

OVAL FIBER POSTS

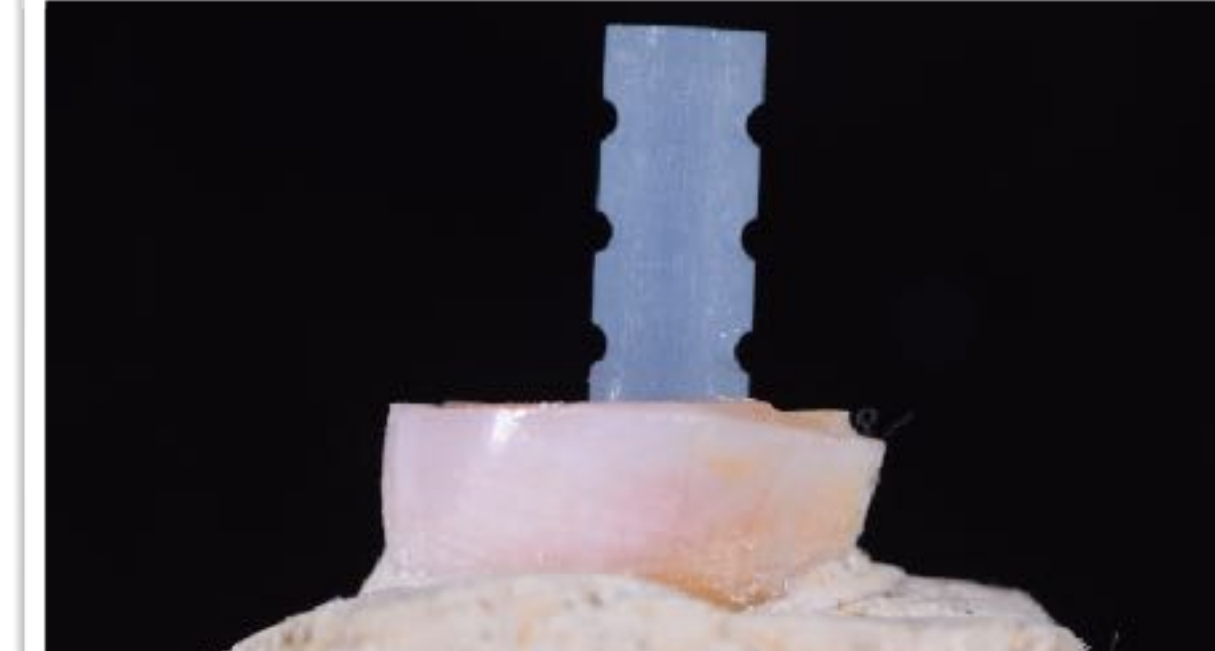
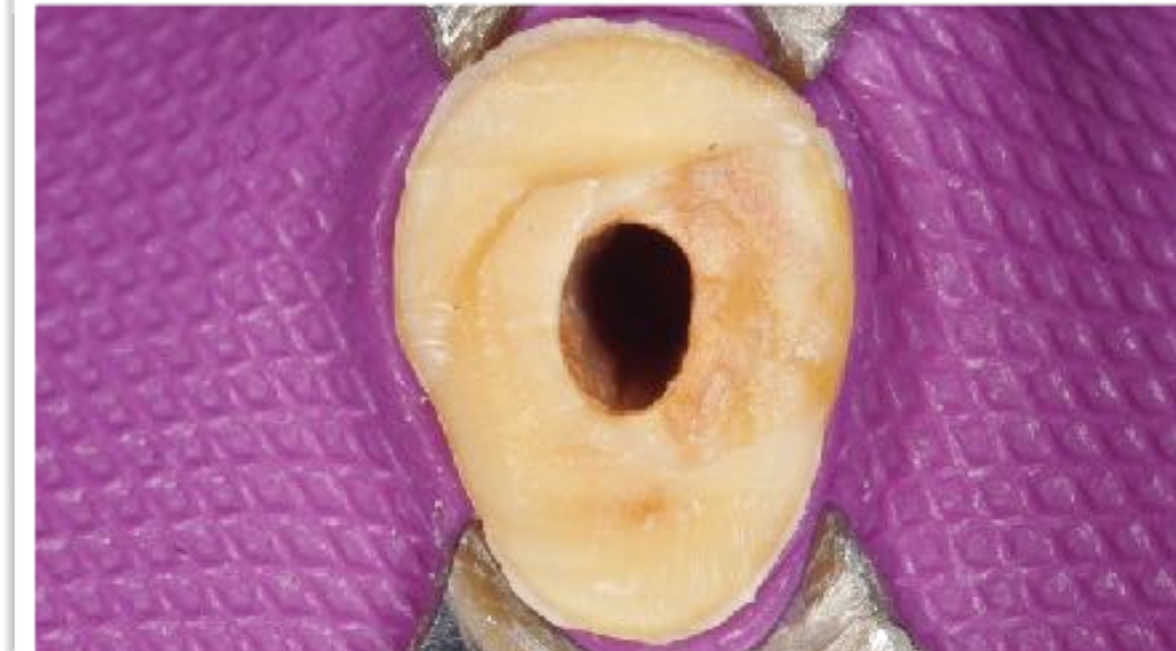
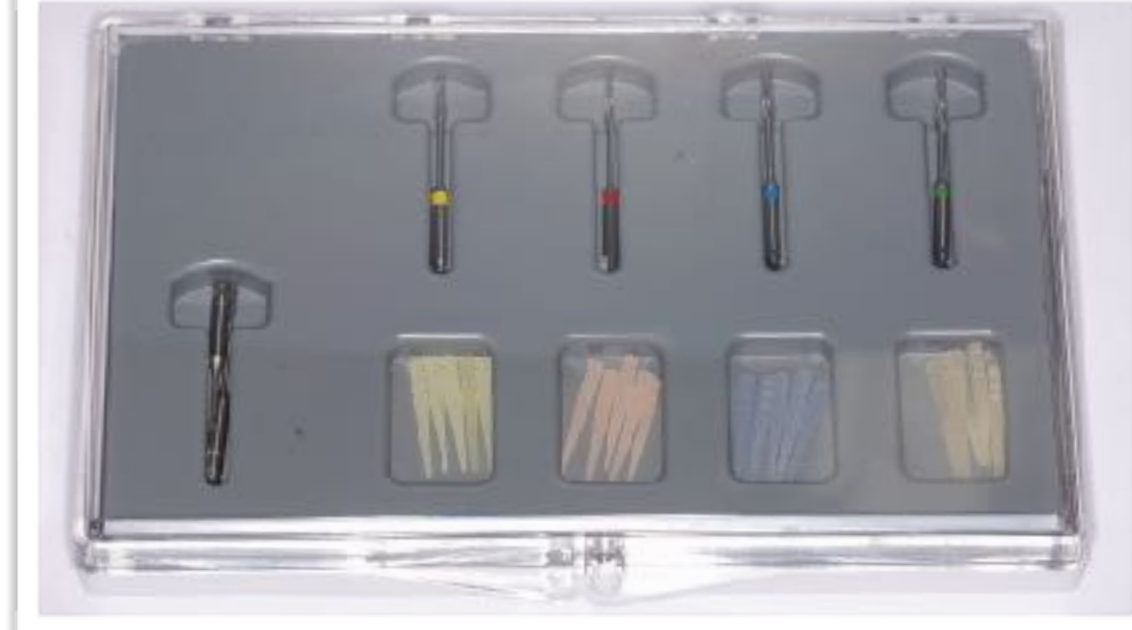

Postgrado de Rehabilitación Oral

FACULTAD DE CIENCIAS DE LA SALUD
UNIVERSIDAD DEL DESARROLLO (CONCEPCIÓN, CHILE)

Dres. Claudio Sumonte Hernández, Alejandro Bertoldi Hepburn, Luis Bustos Carrasco & Carlos Cáceres Gutiérrez

Director: Dr. Ángel Muñoz García

2016

MACRO-LOCK
OVAL (RTD)

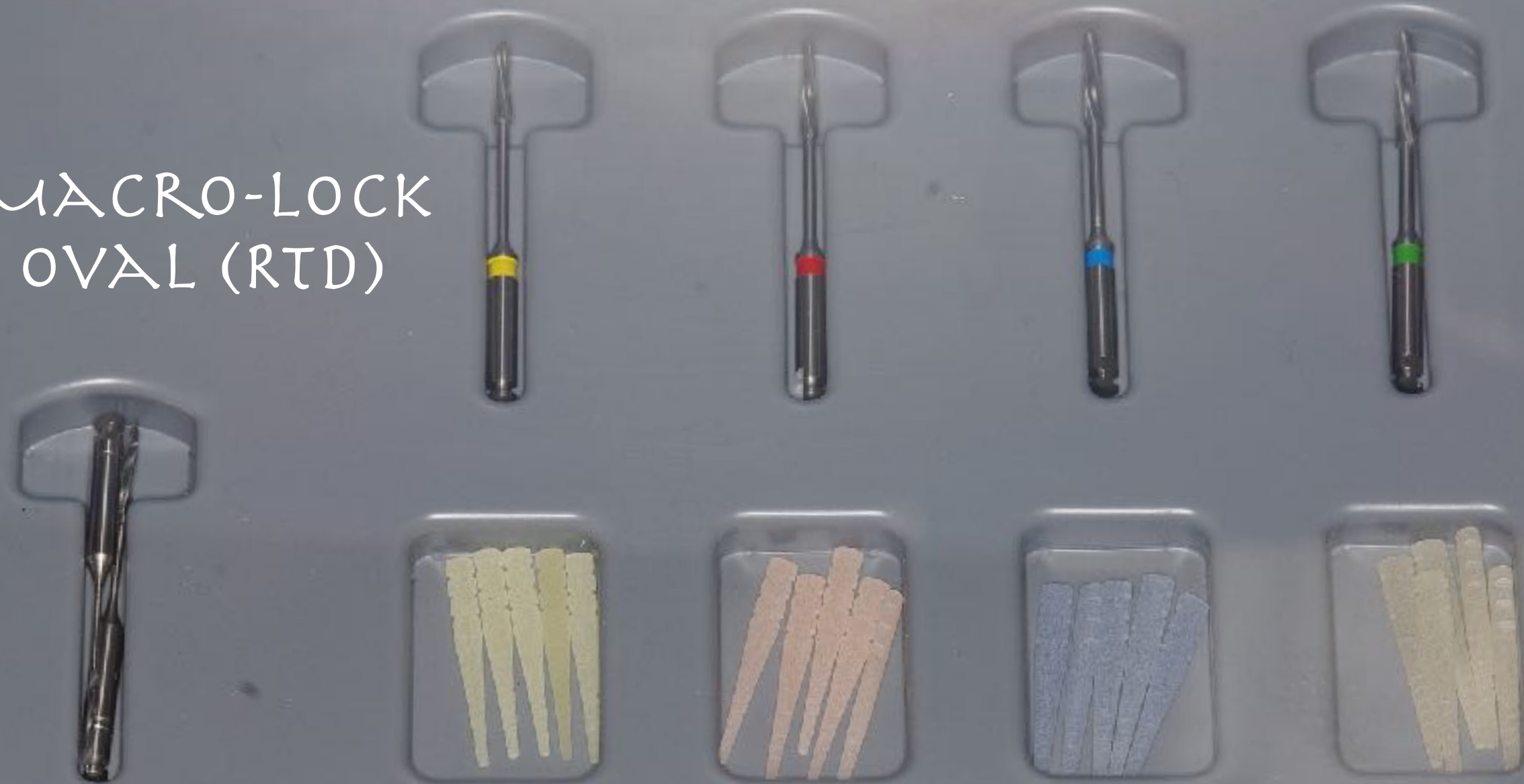

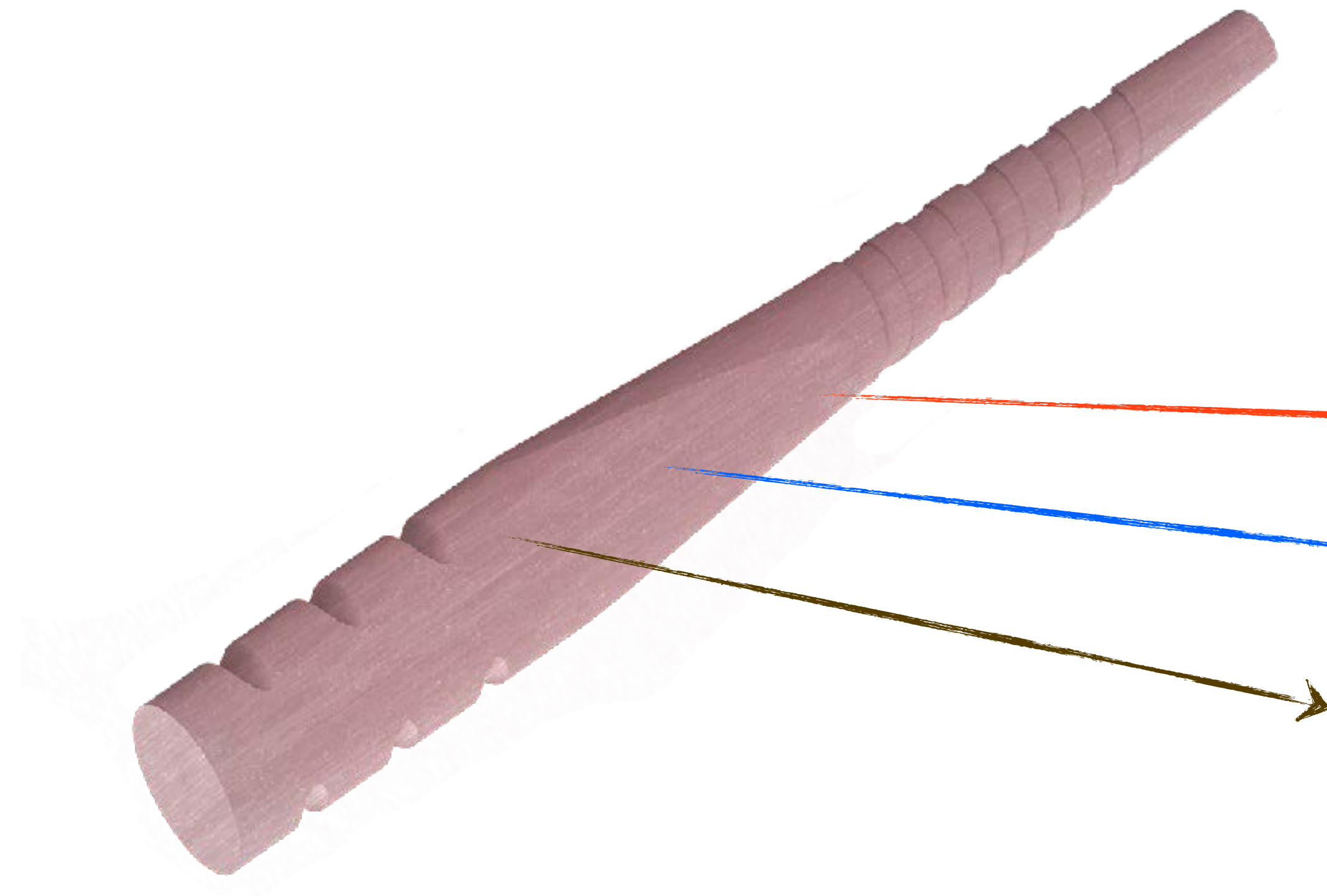

1. Oval/Acampanado

2. Mayor calibre = mayor resistencia

3. Ranuras radicales para mayor retención

Case #1

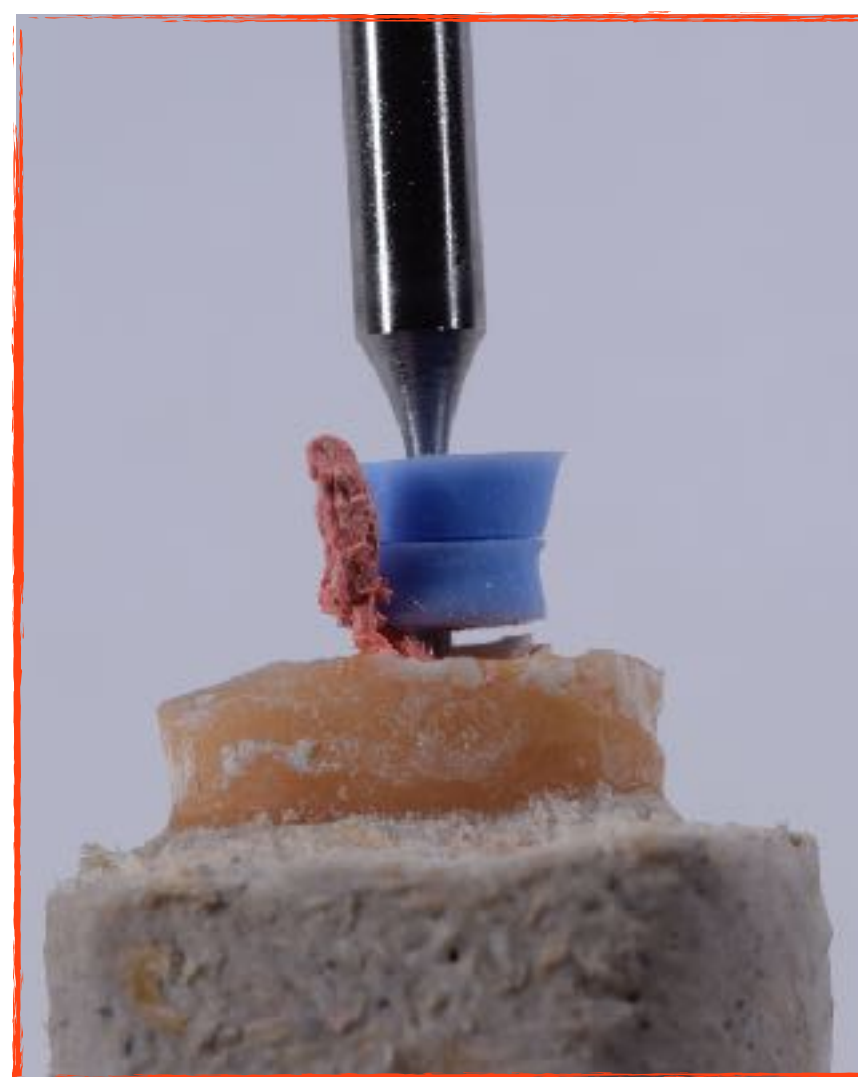

Standard round fiber post



Macro-Lock Oval

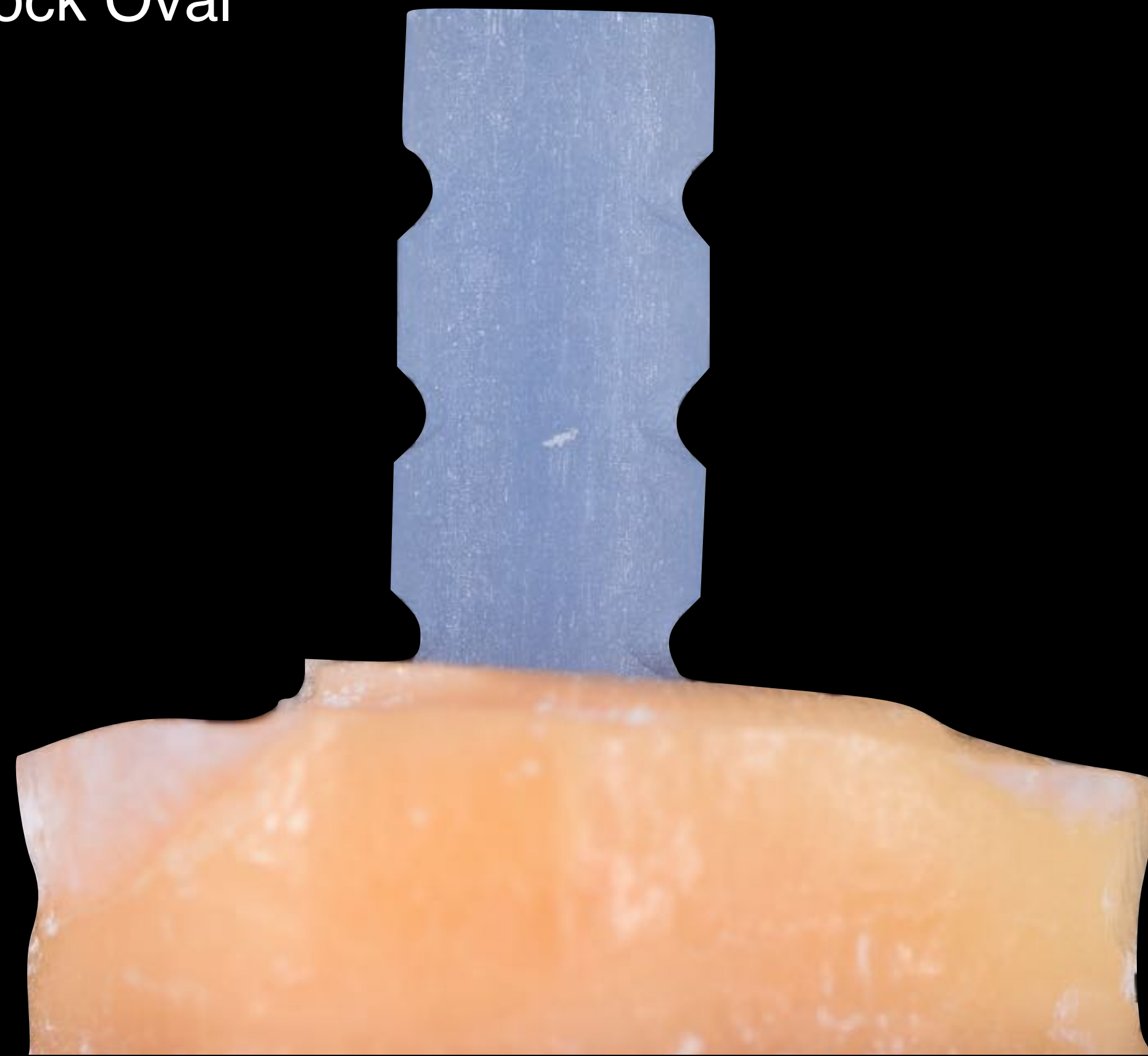

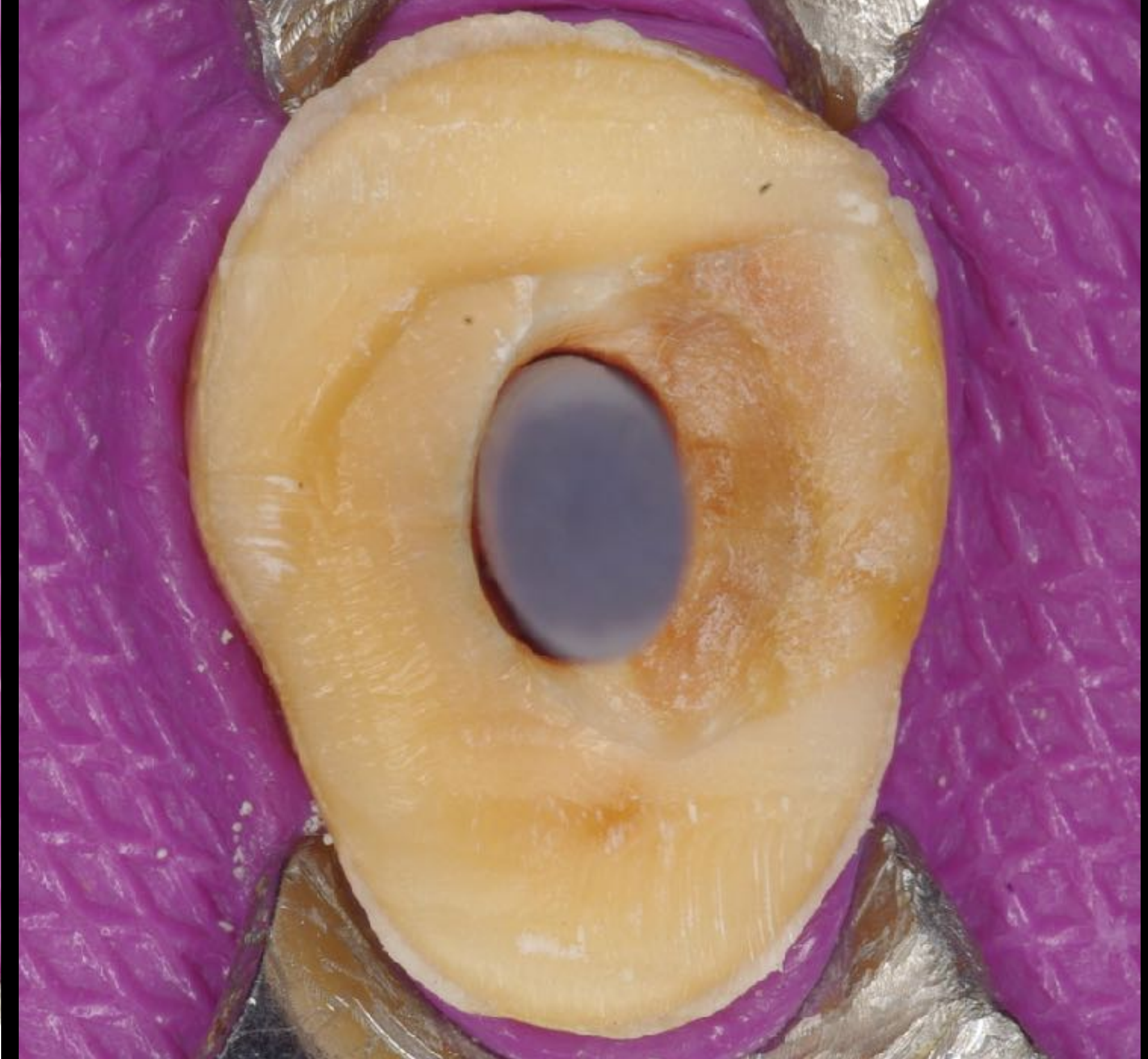
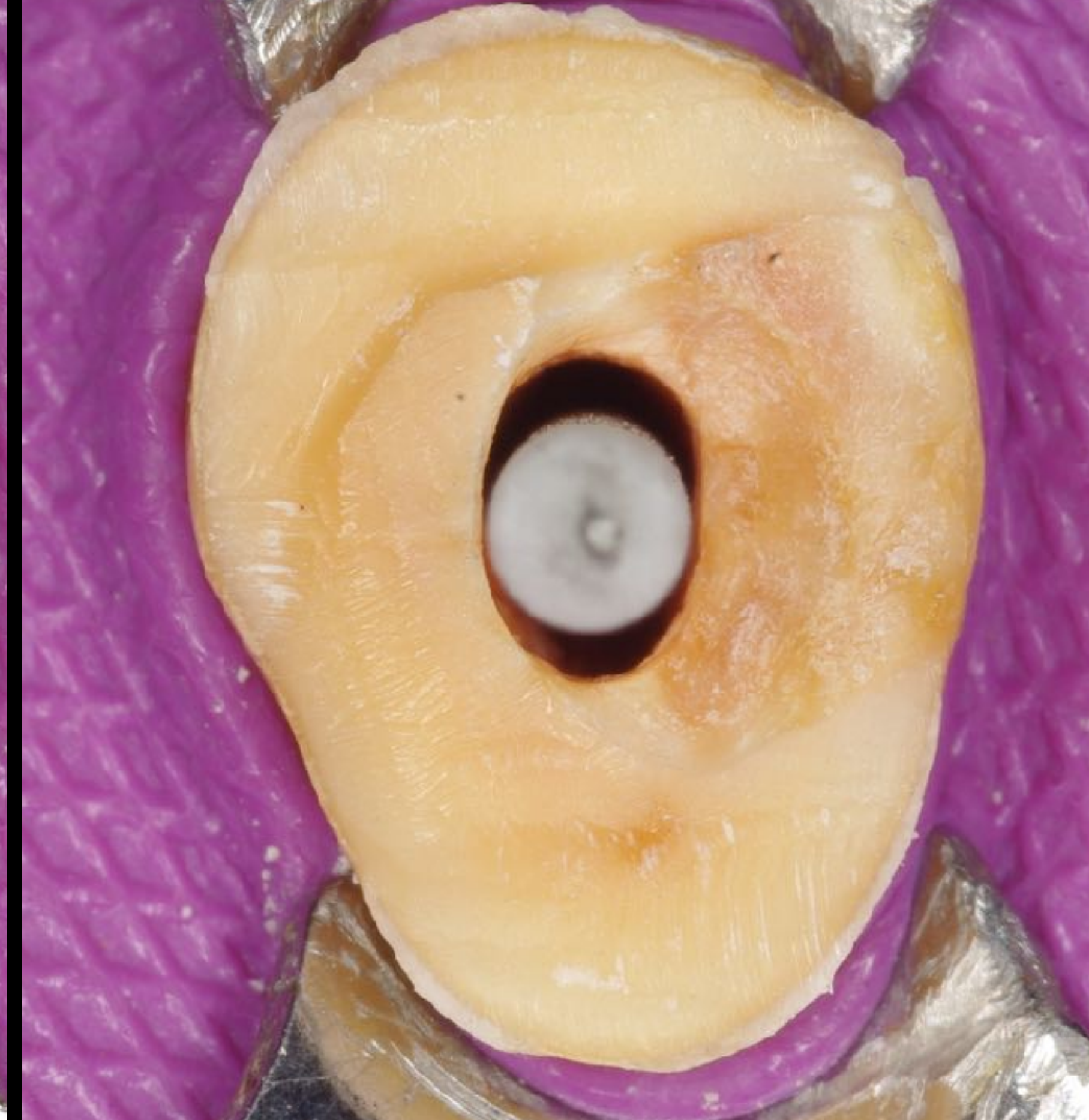

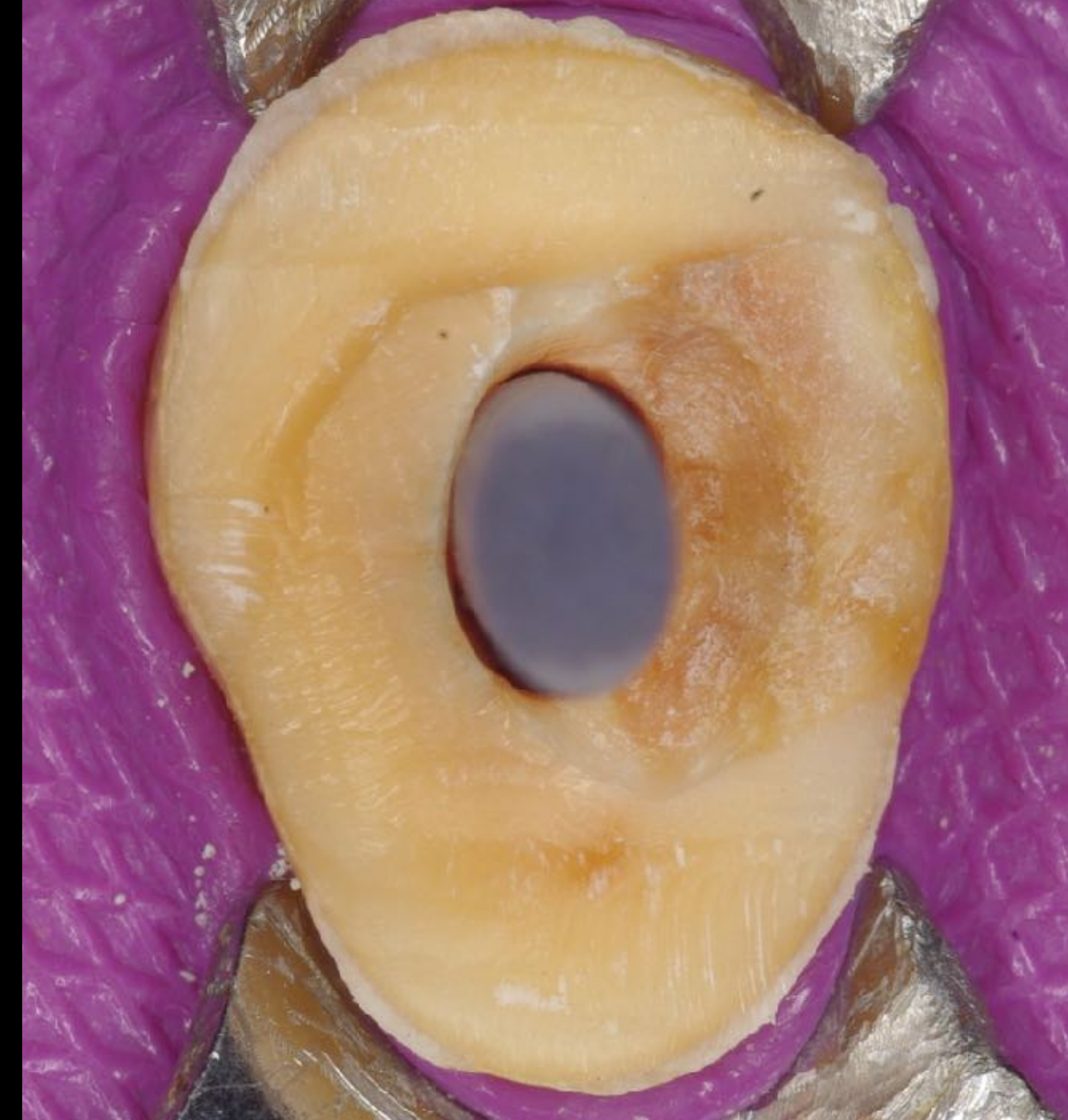
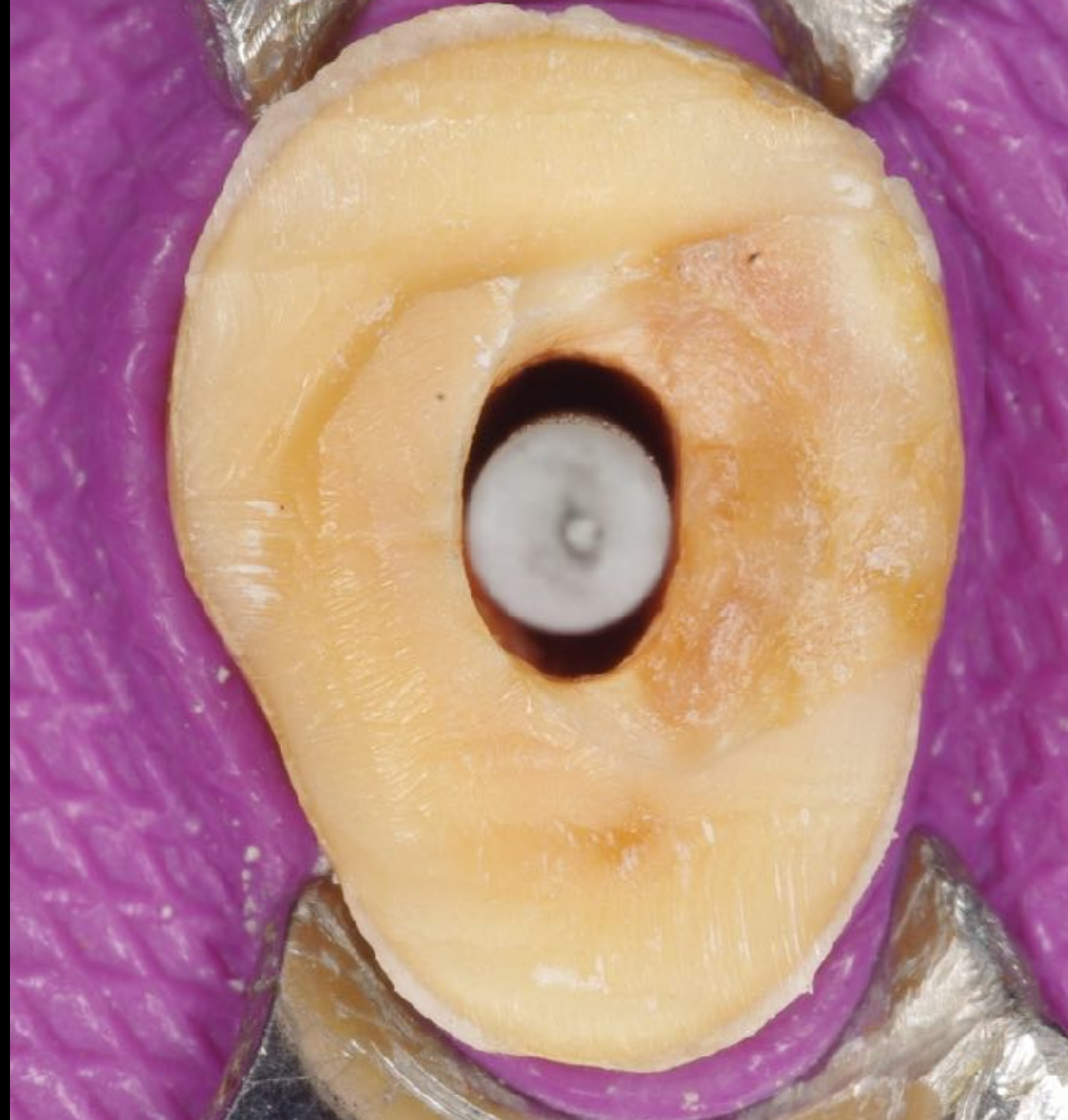

Root canal
preparation



Standard round fiber
post

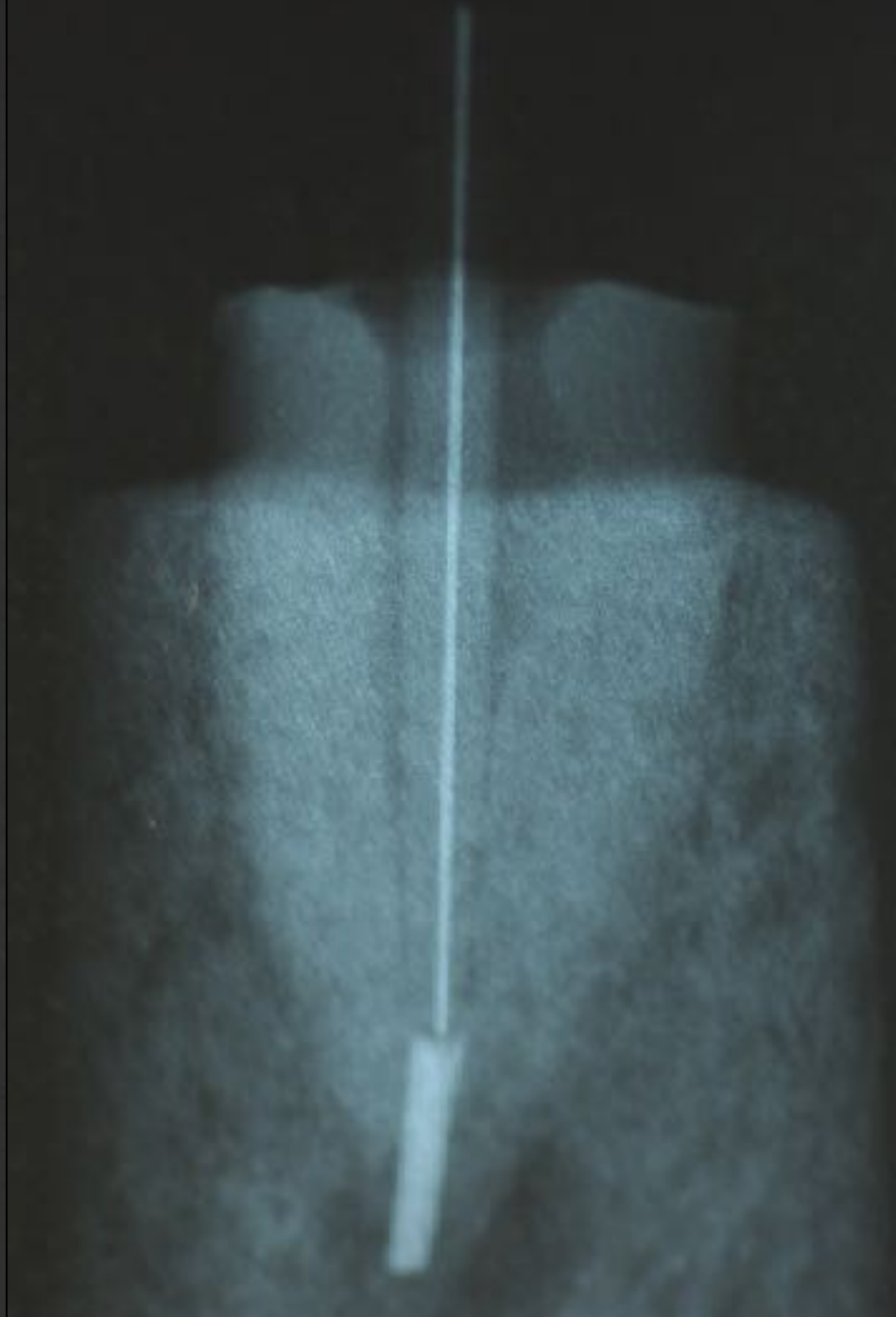

Macro-Lock OVAL

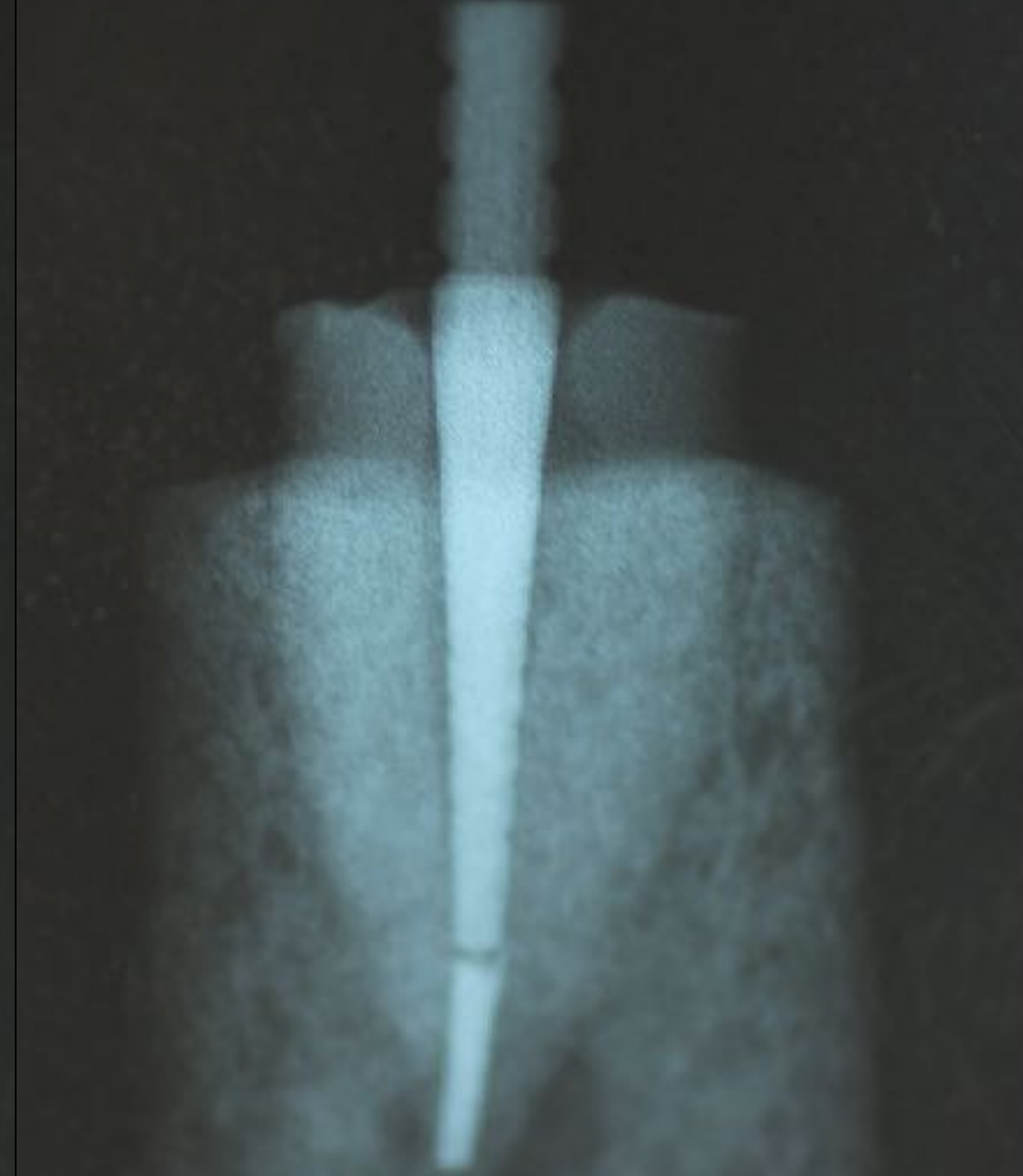

Case #2







Root canal preparation

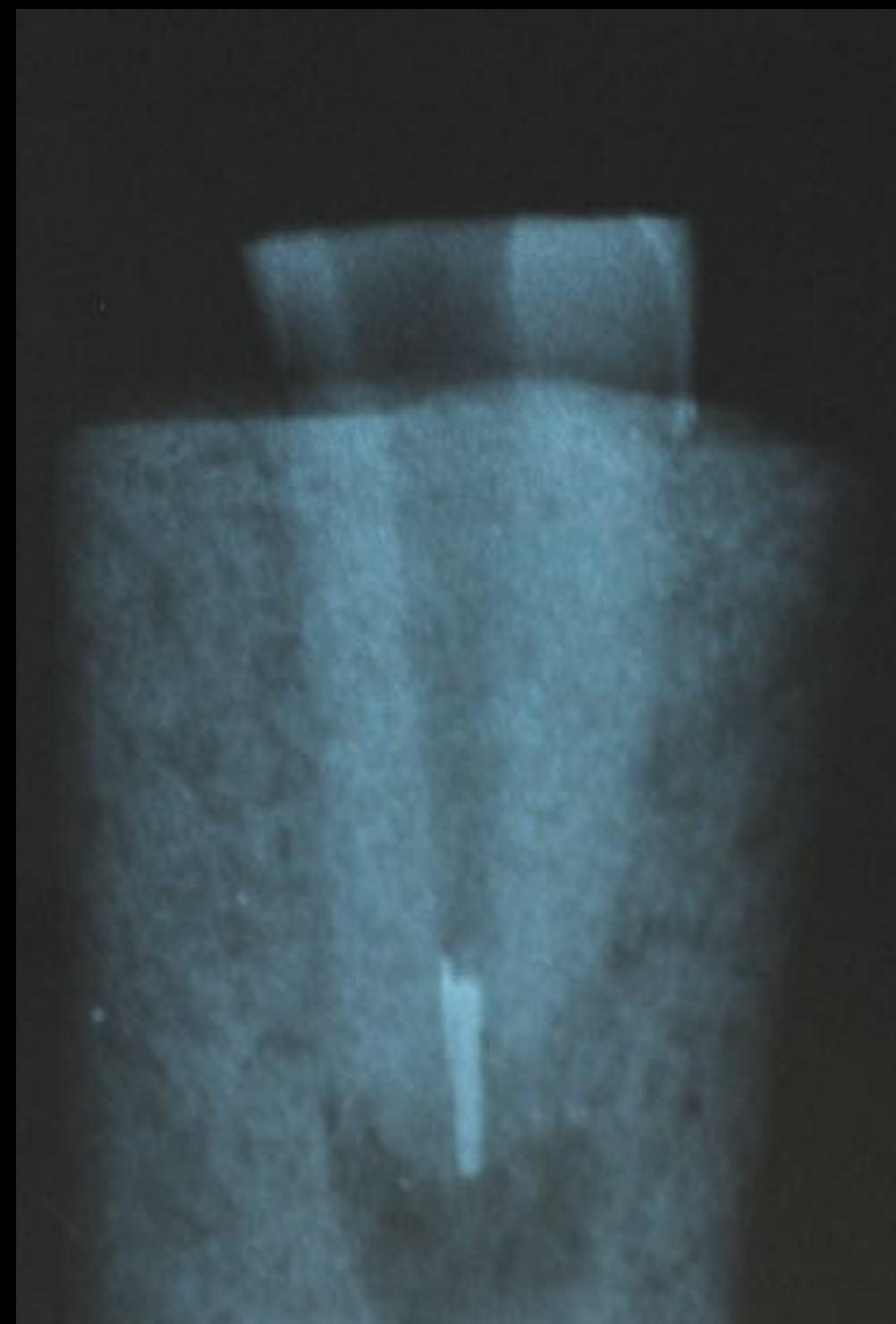

Macro-Lock OVAL

Pernos ovales - Caso #3

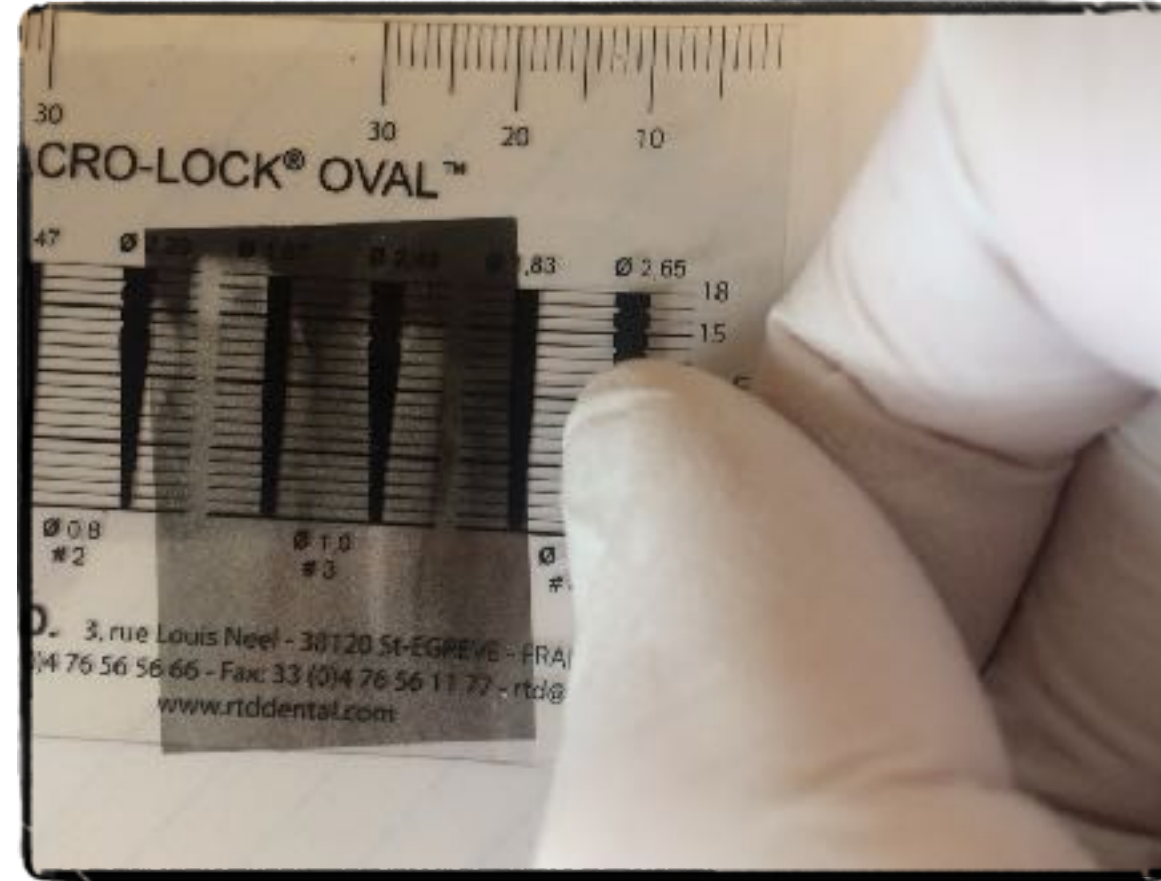

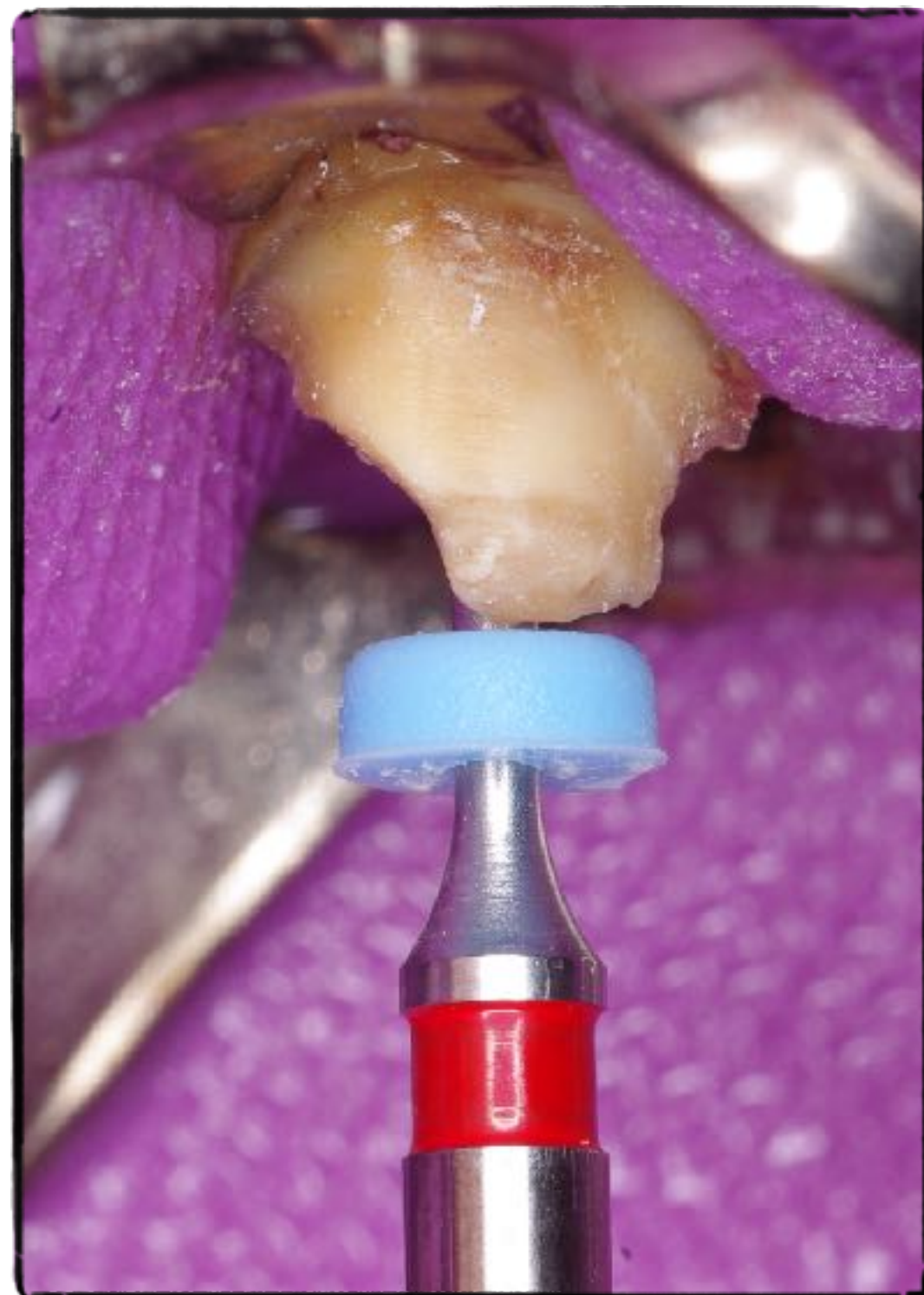
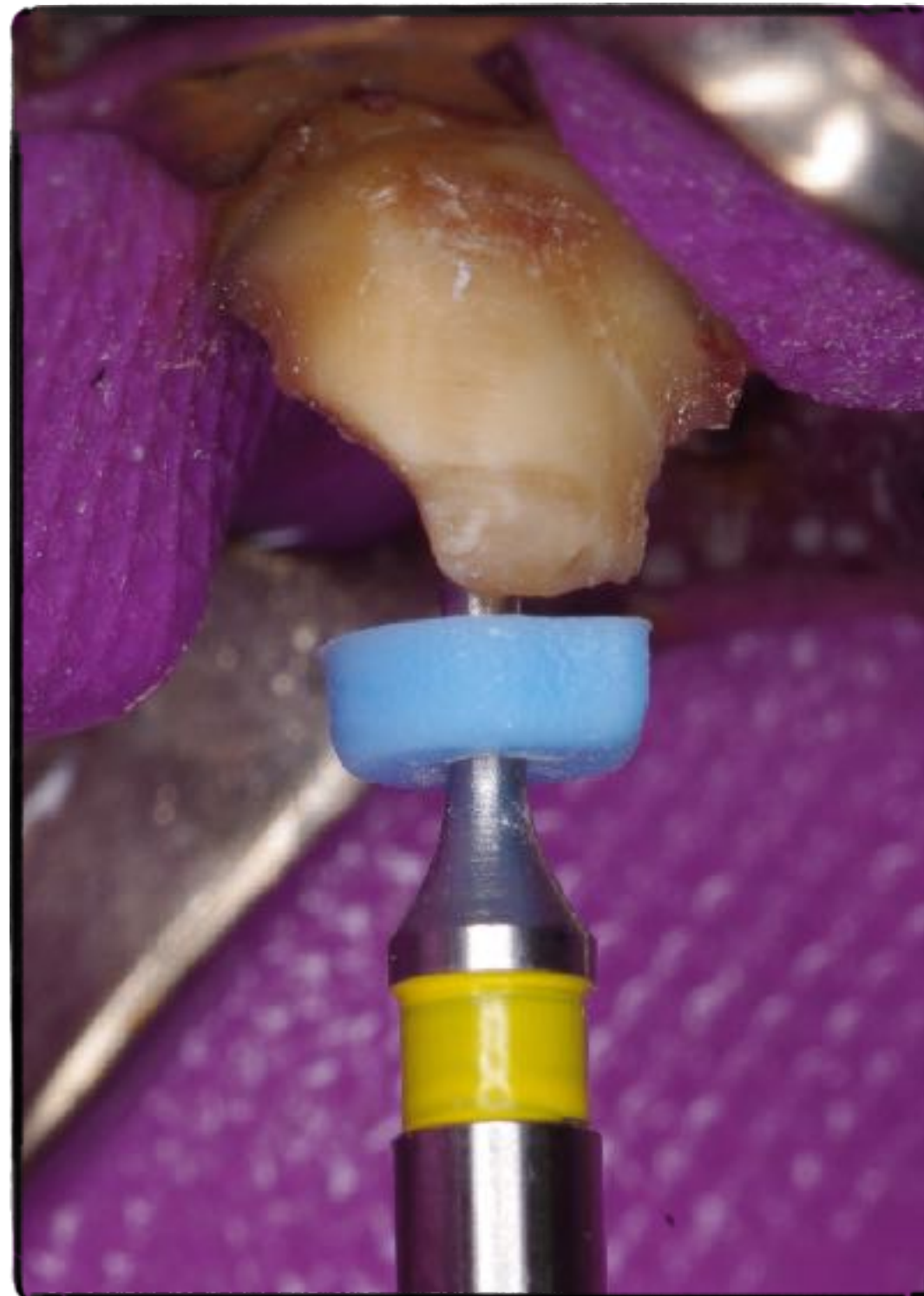
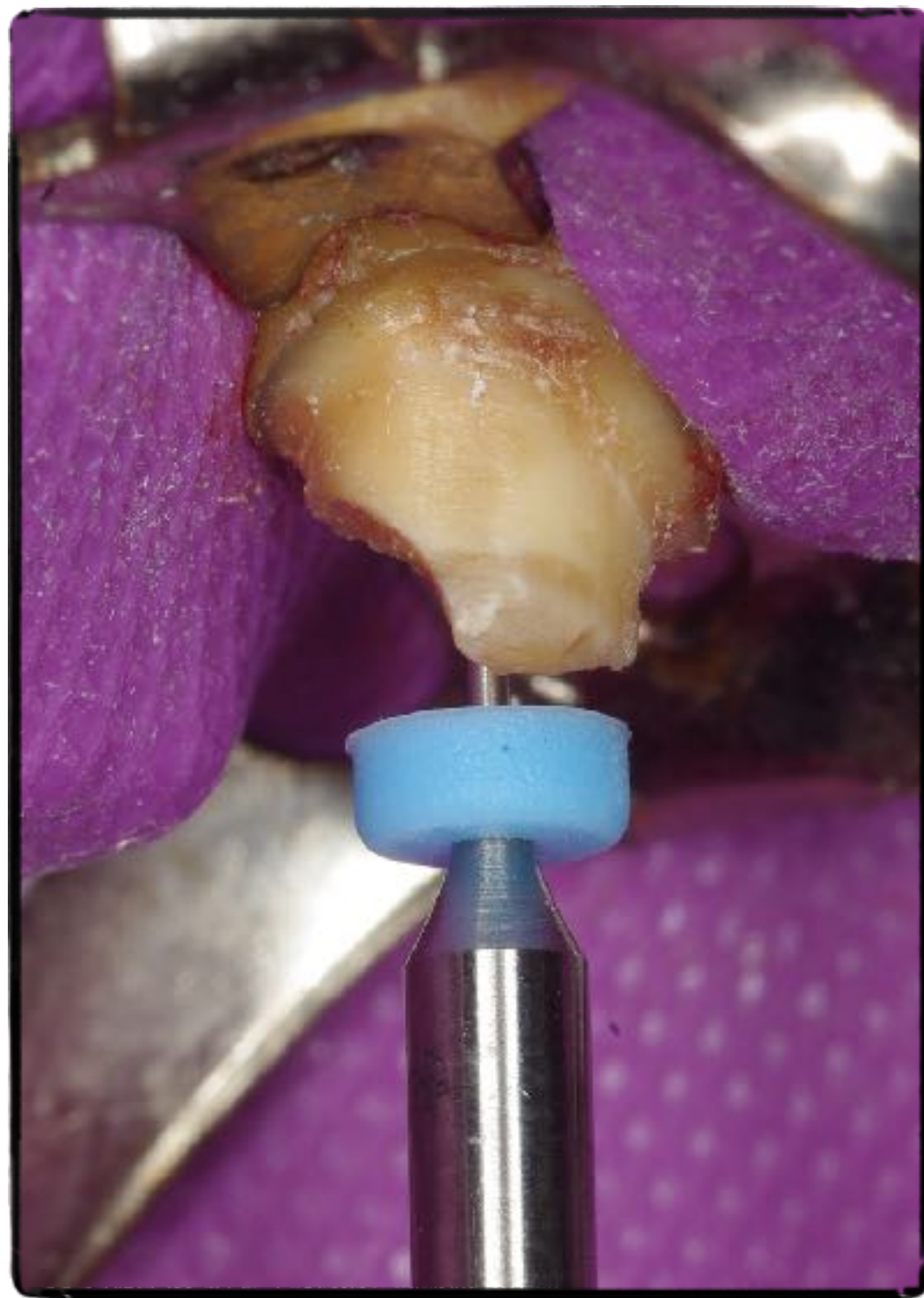







Pernos ovales - Caso #4

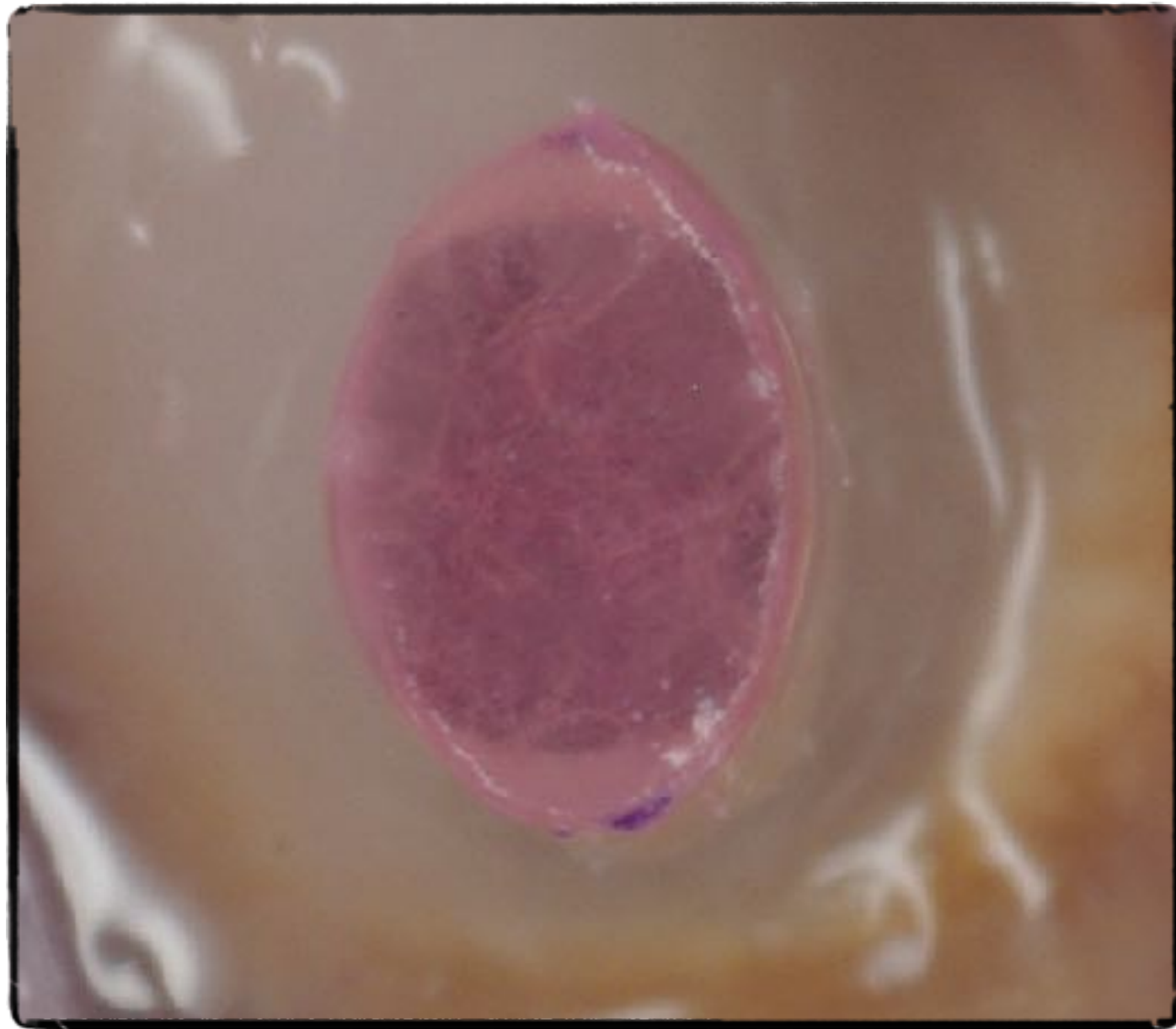

Postgrado de Rehabilitación Oral
2016



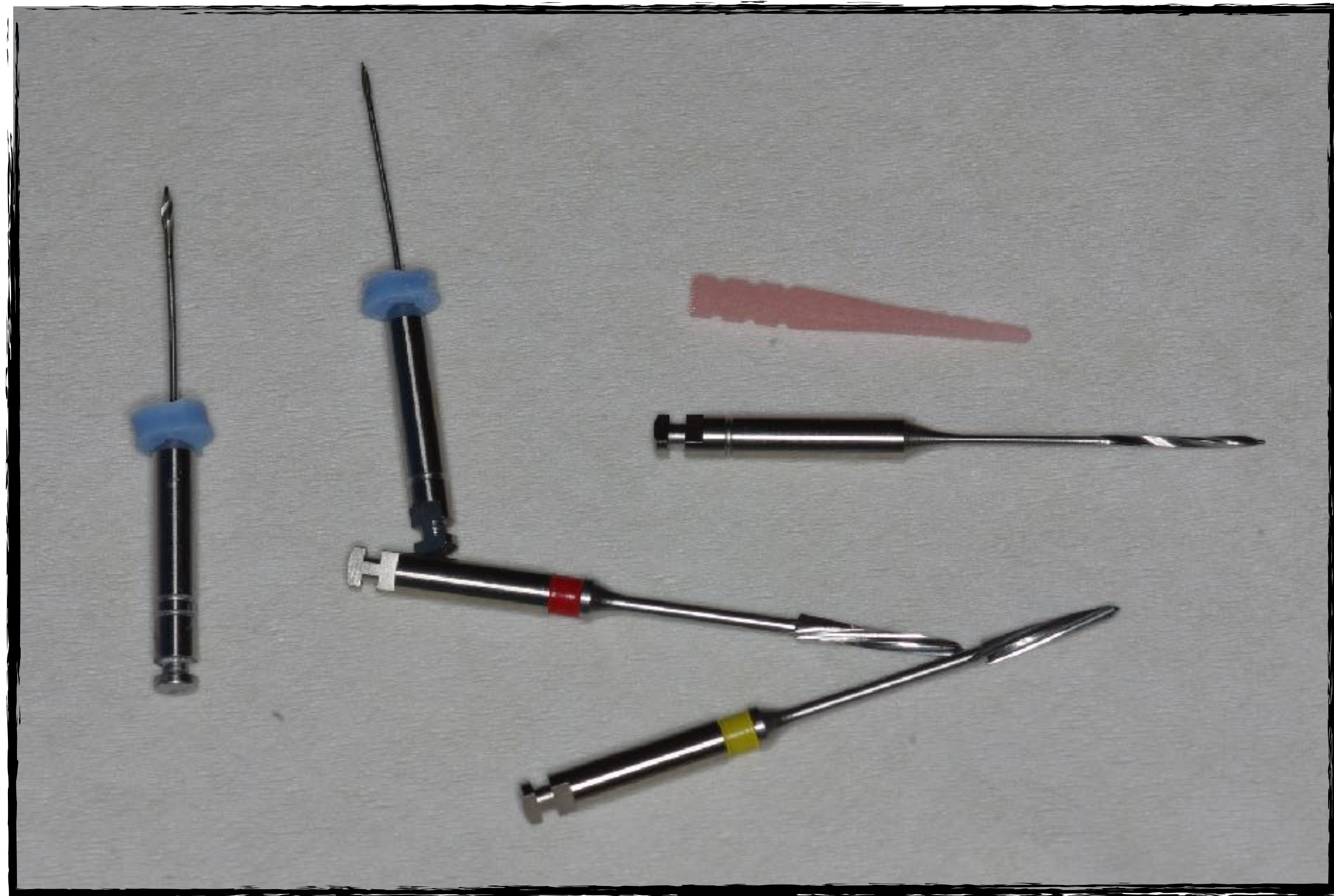

Fresas a utilizar en la preparación radicular:
instrumentación secuencial

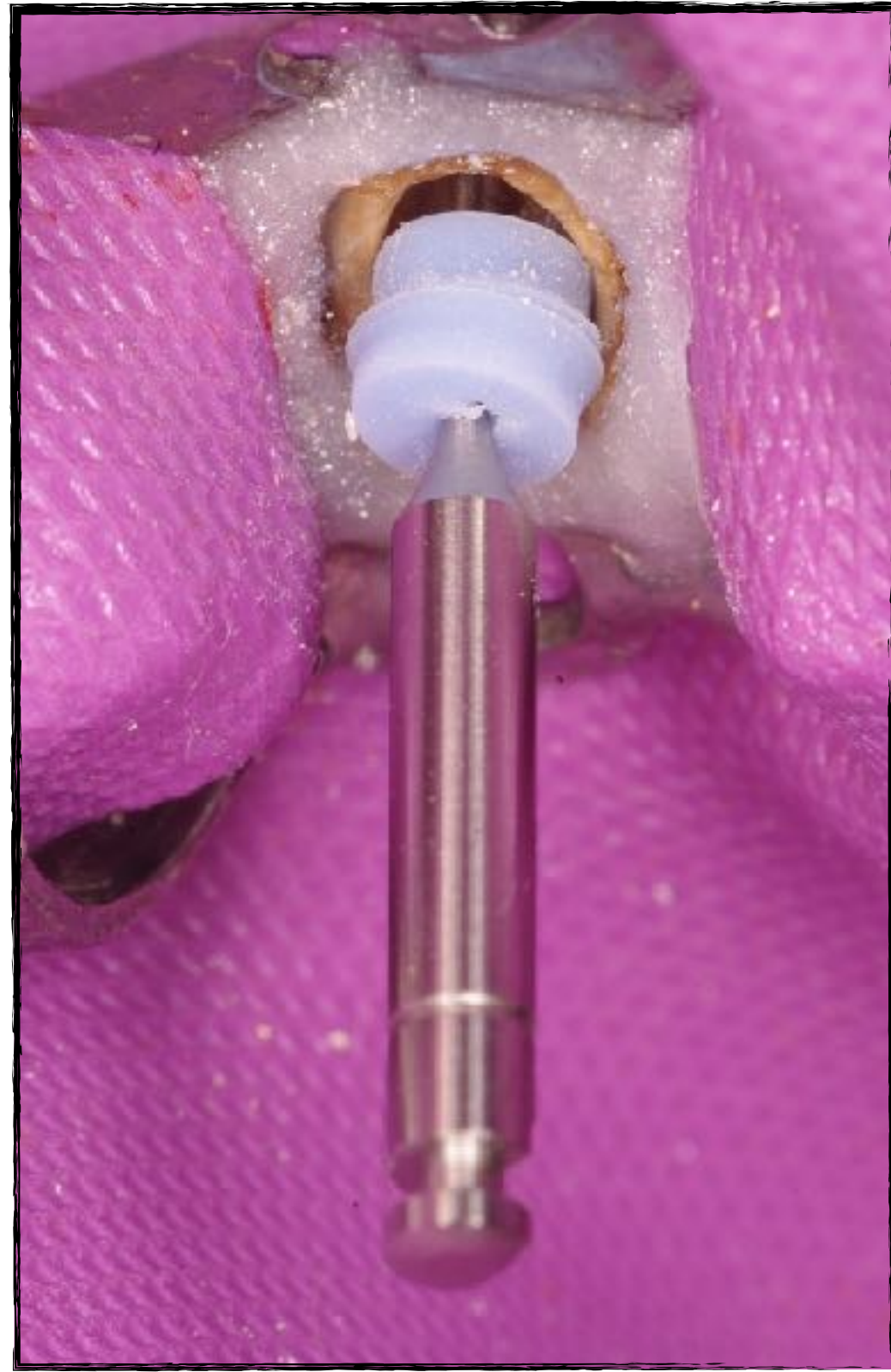
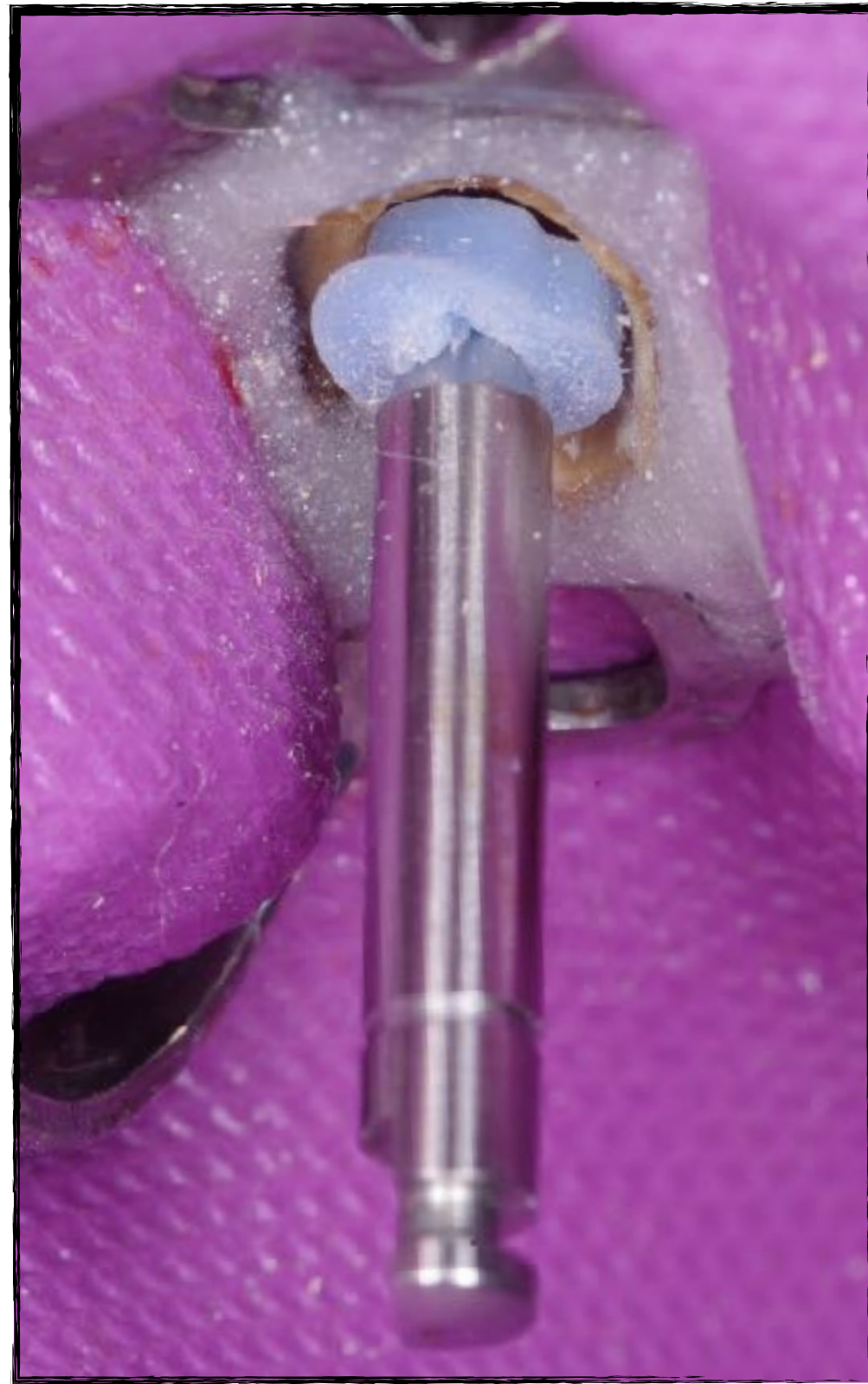



Irrigación continua de la preparación para el perno: evitar formación de barro dentinario secundario y disminución de temperatura

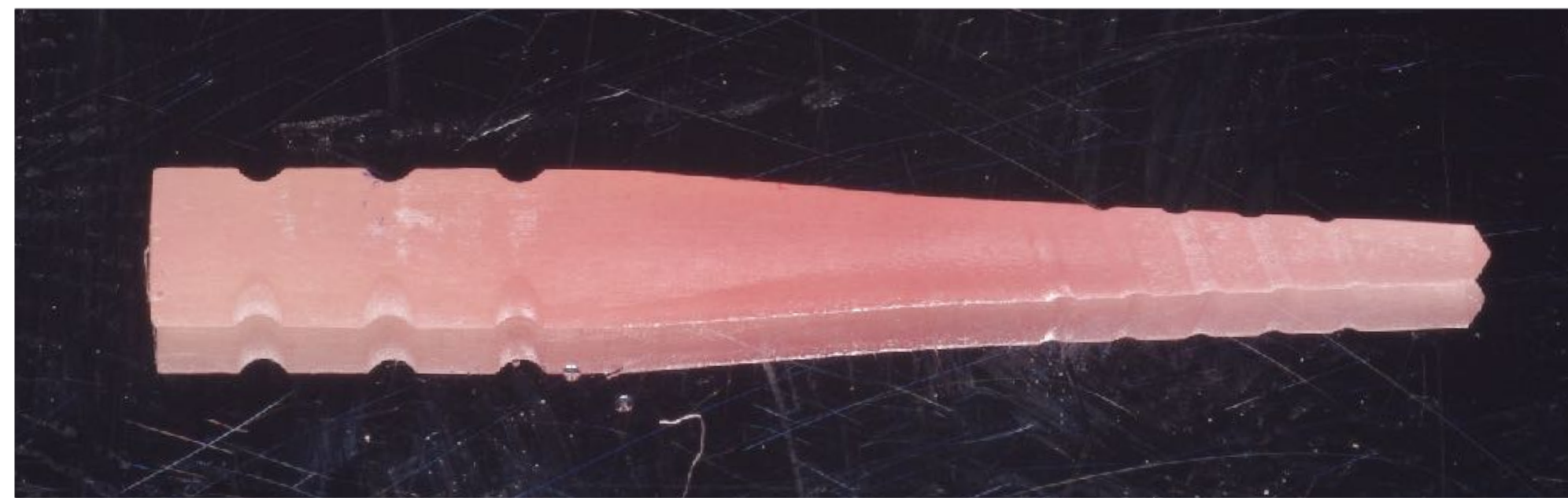
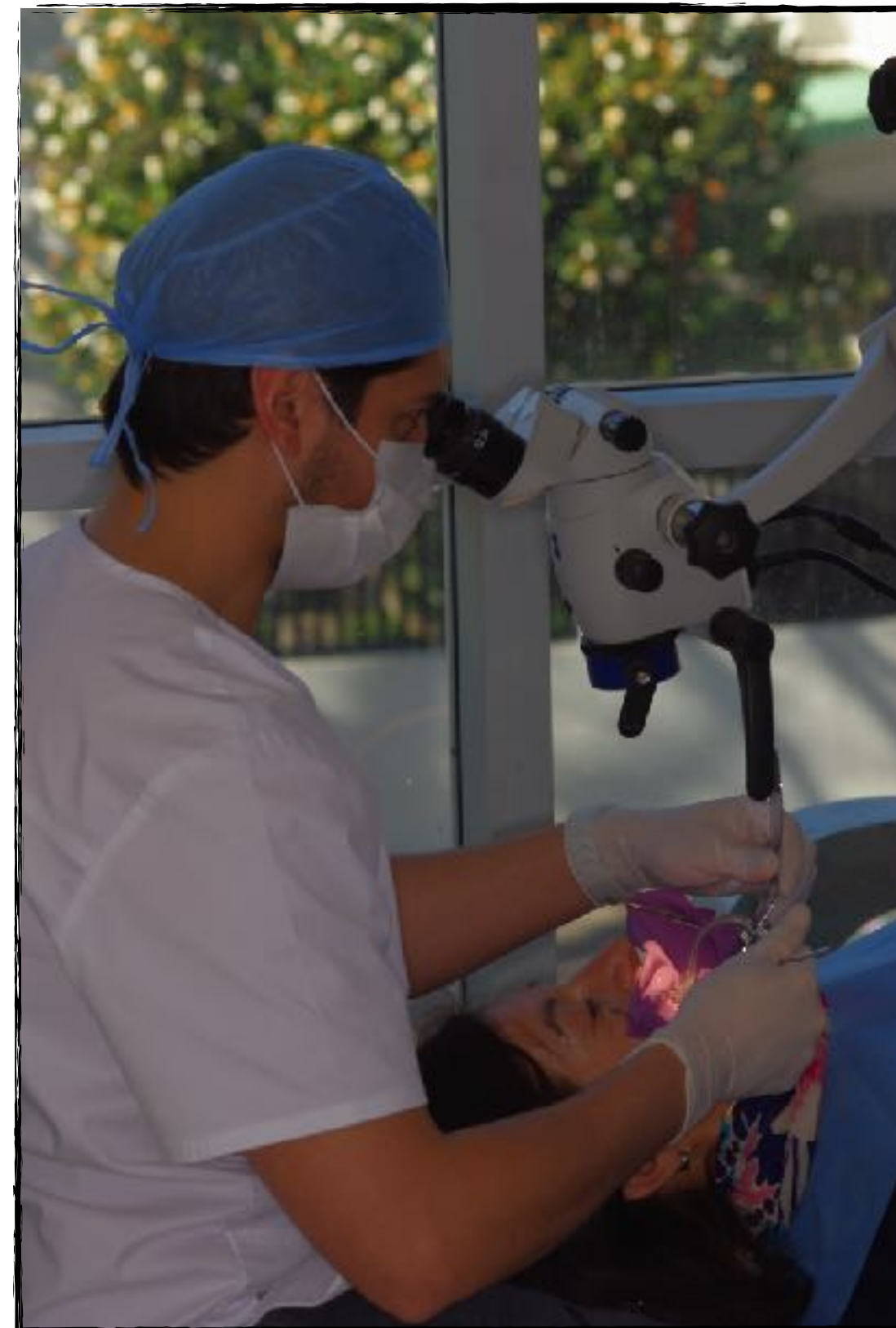

Limpeza asistida por microscopio y prueba del poste

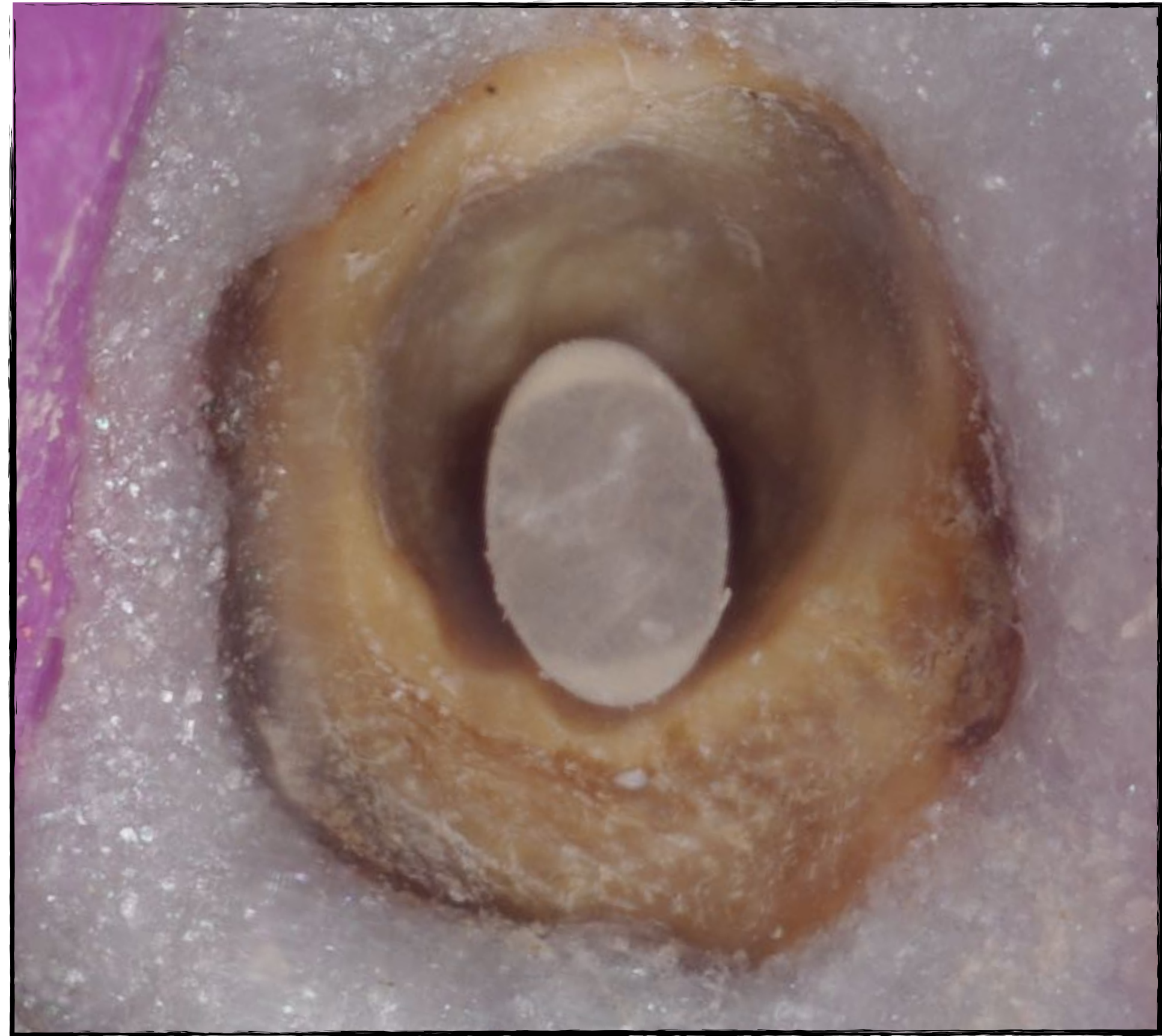
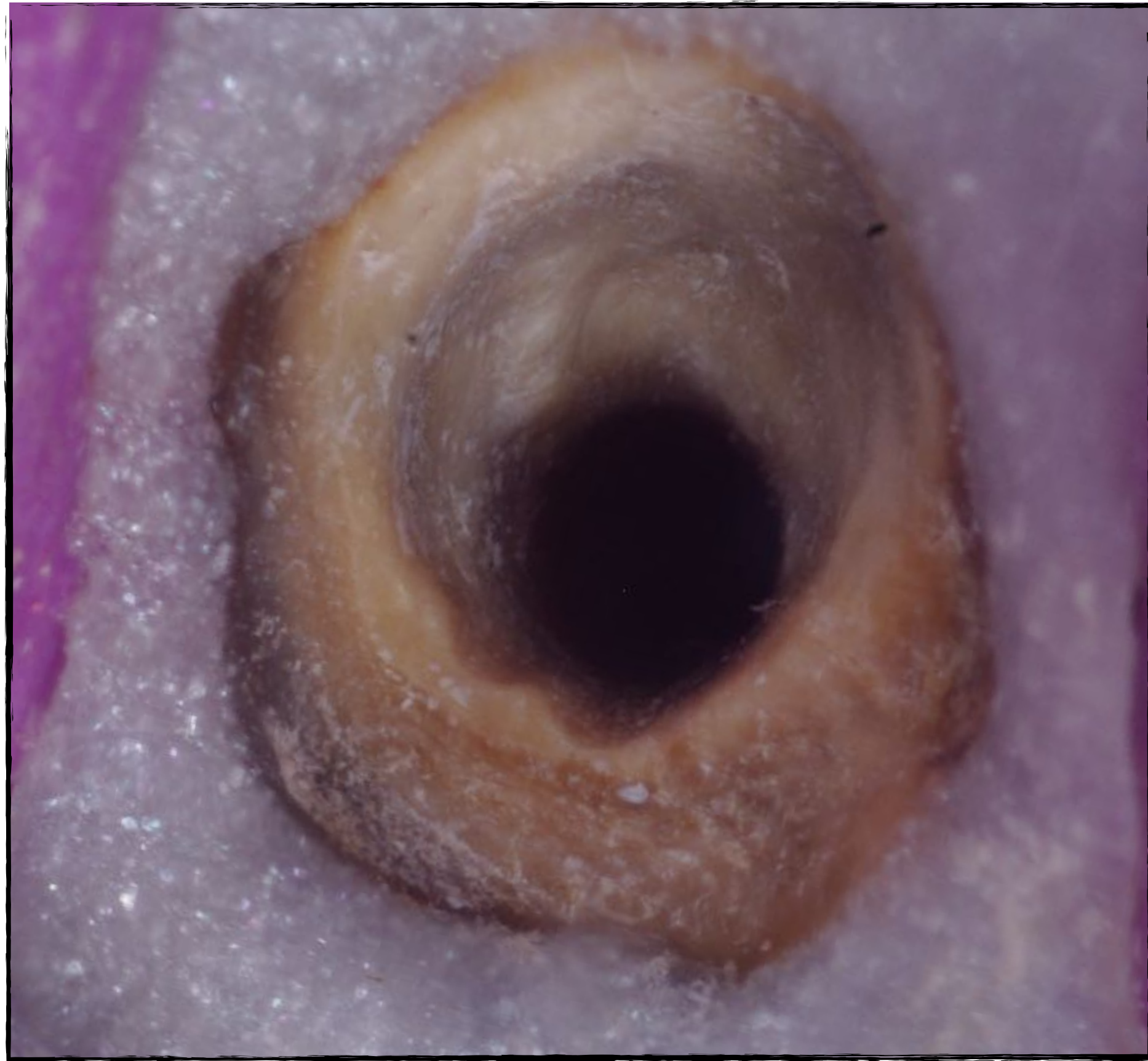



Cementación simplificada con cemento de resina autograbante



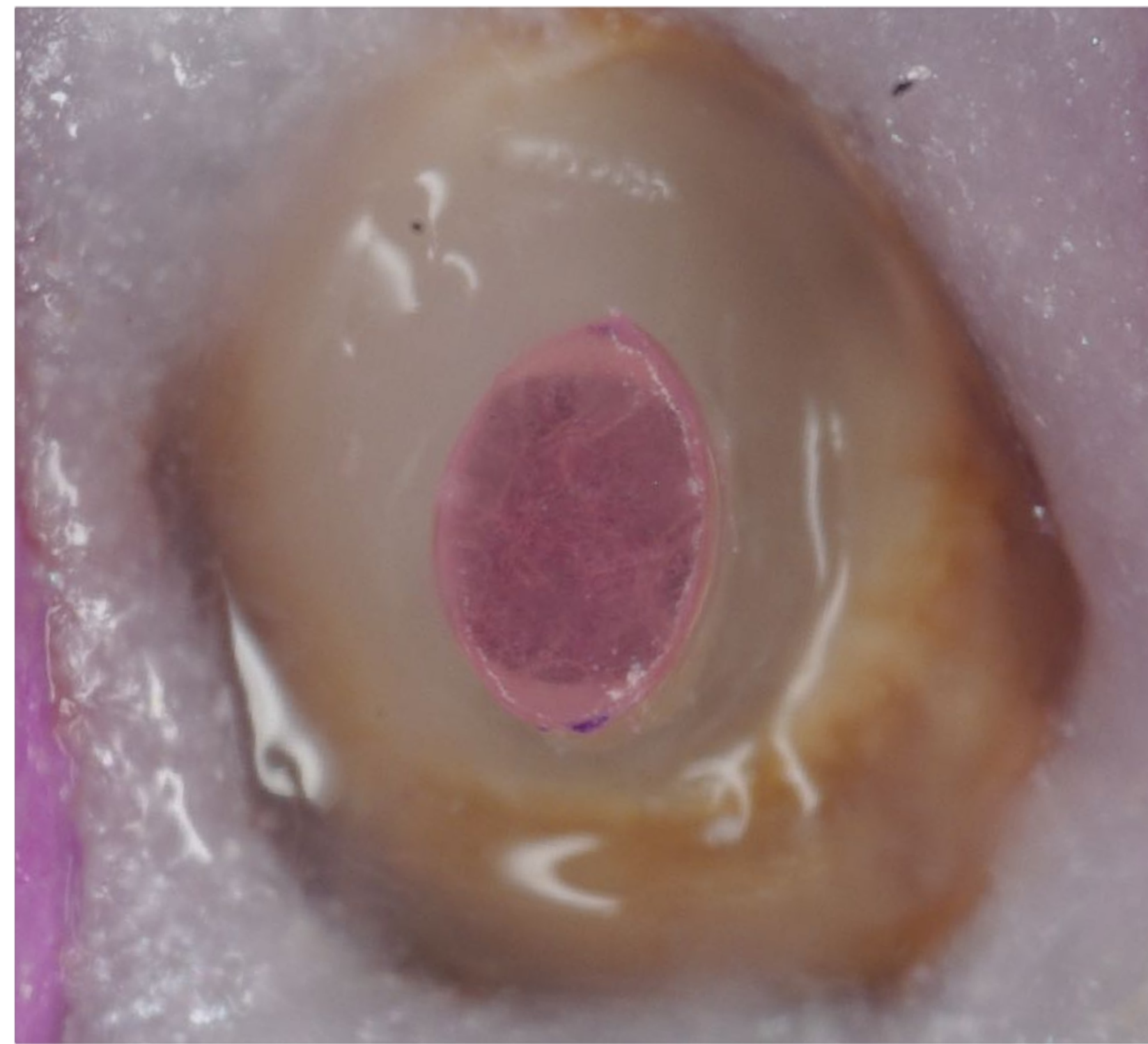

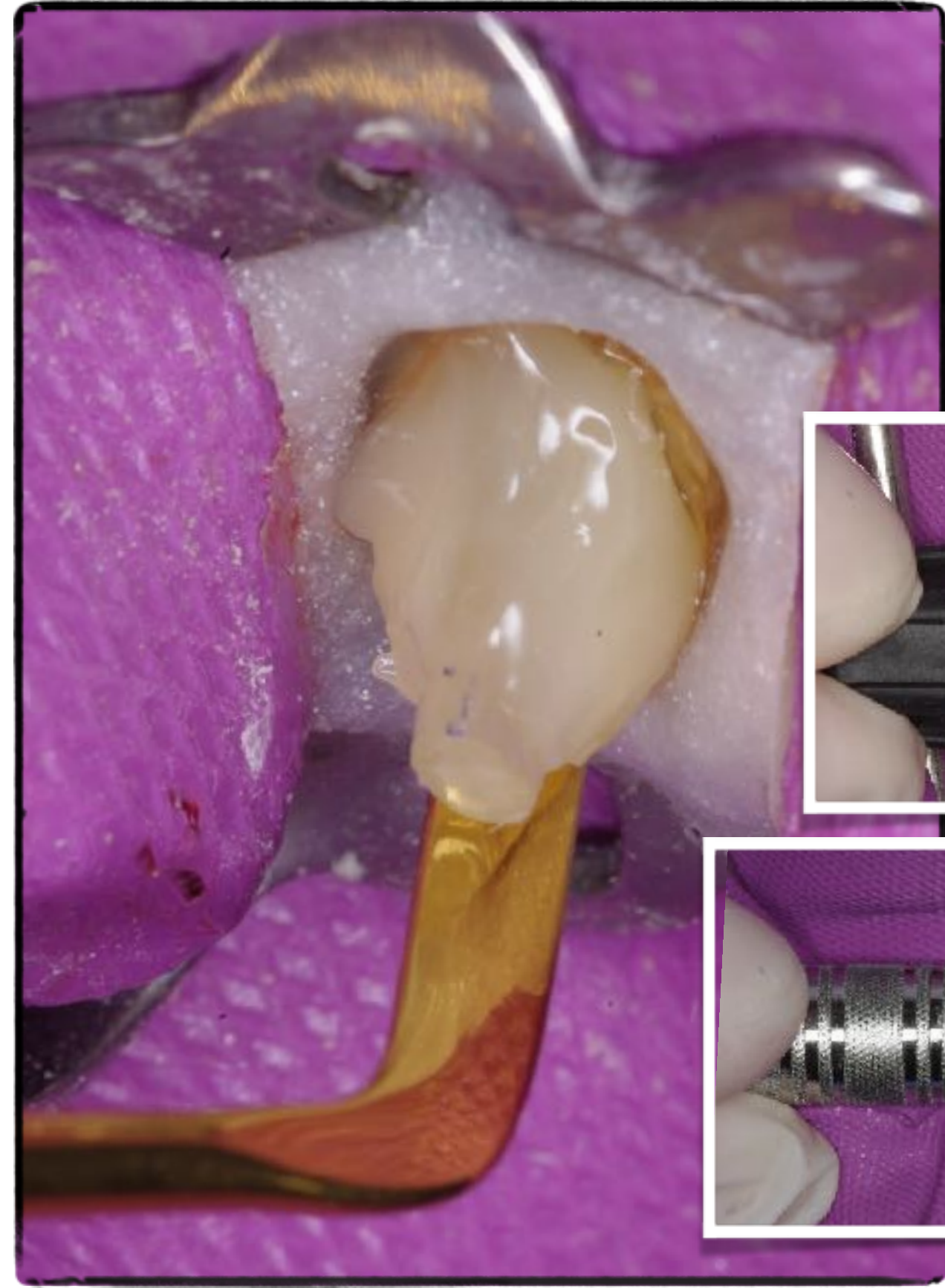
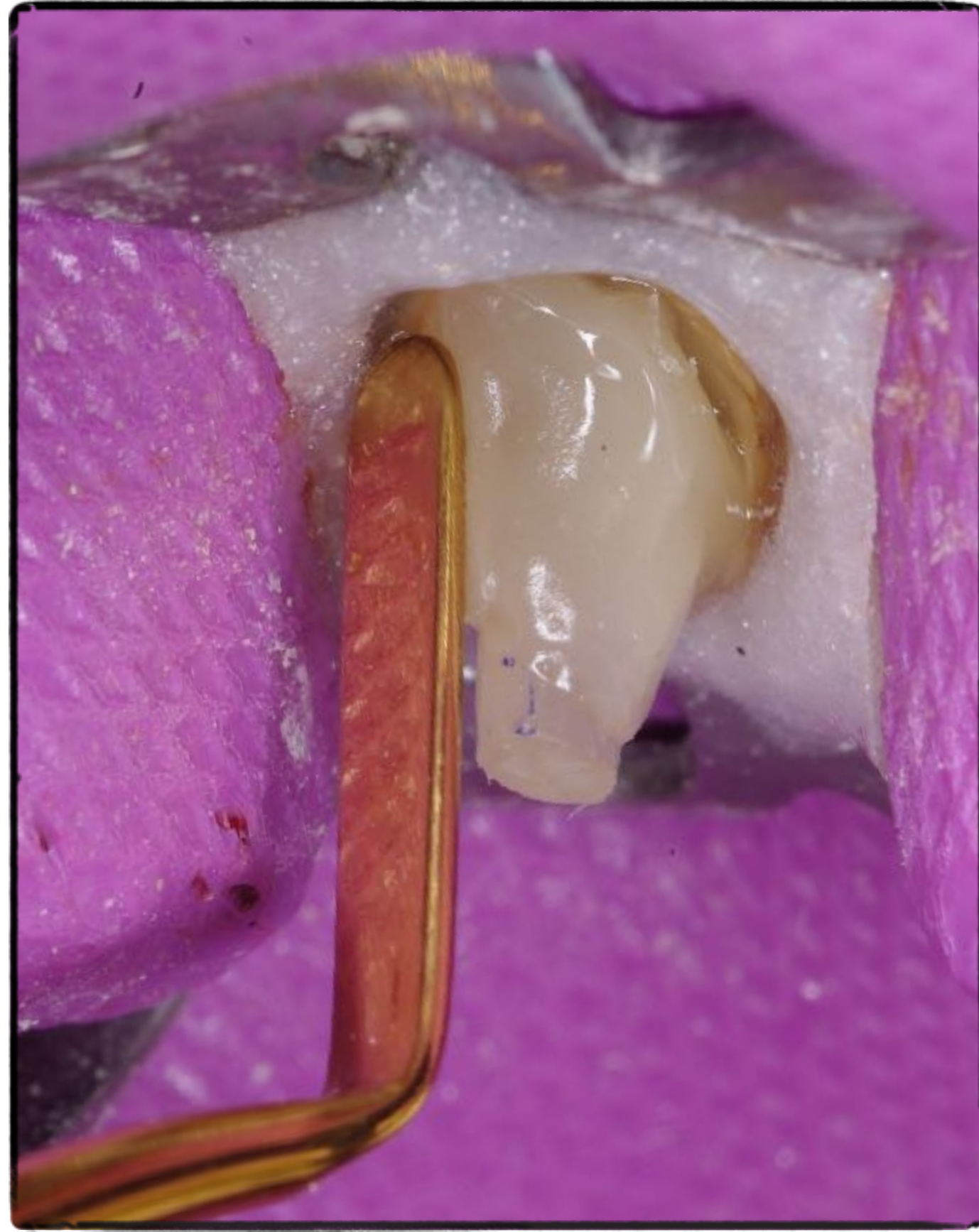

Polimerización guiada por el perno y carga de composite de alto módulo de elasticidad sobre con espátulas de baja adhesividad

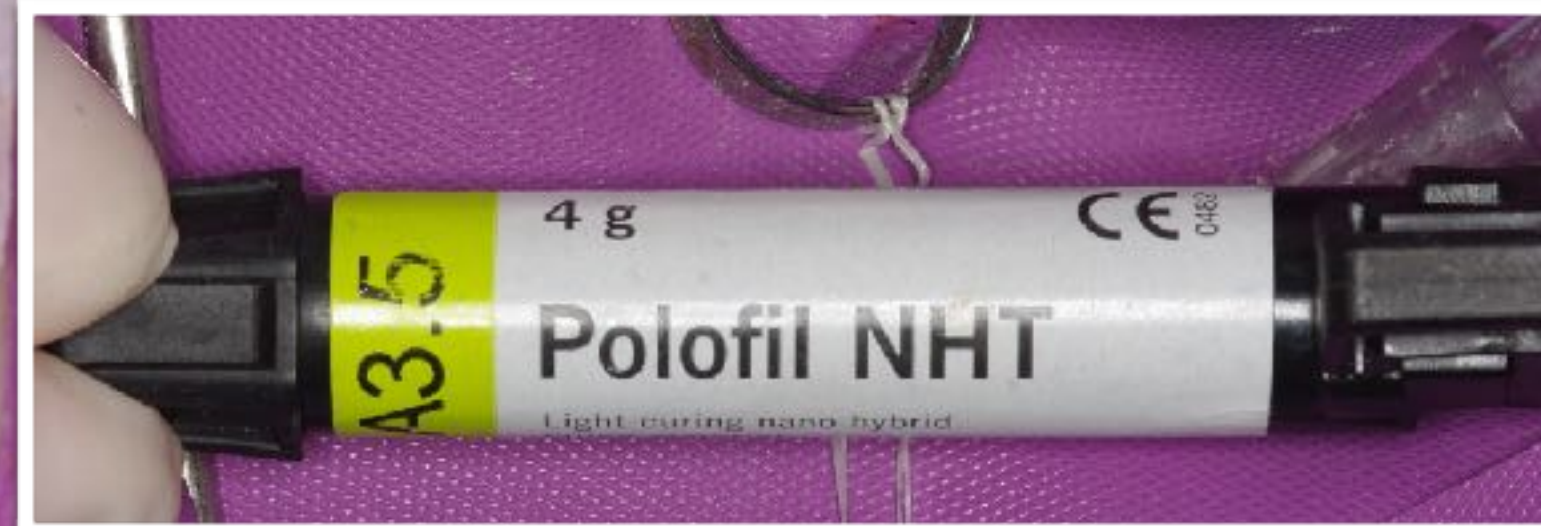





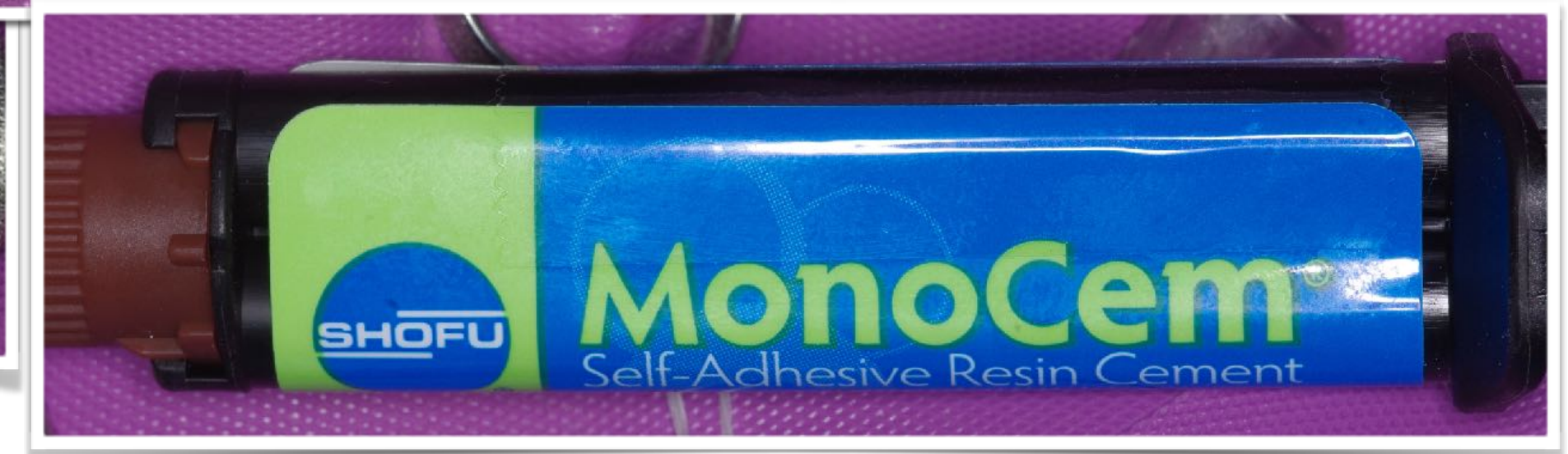
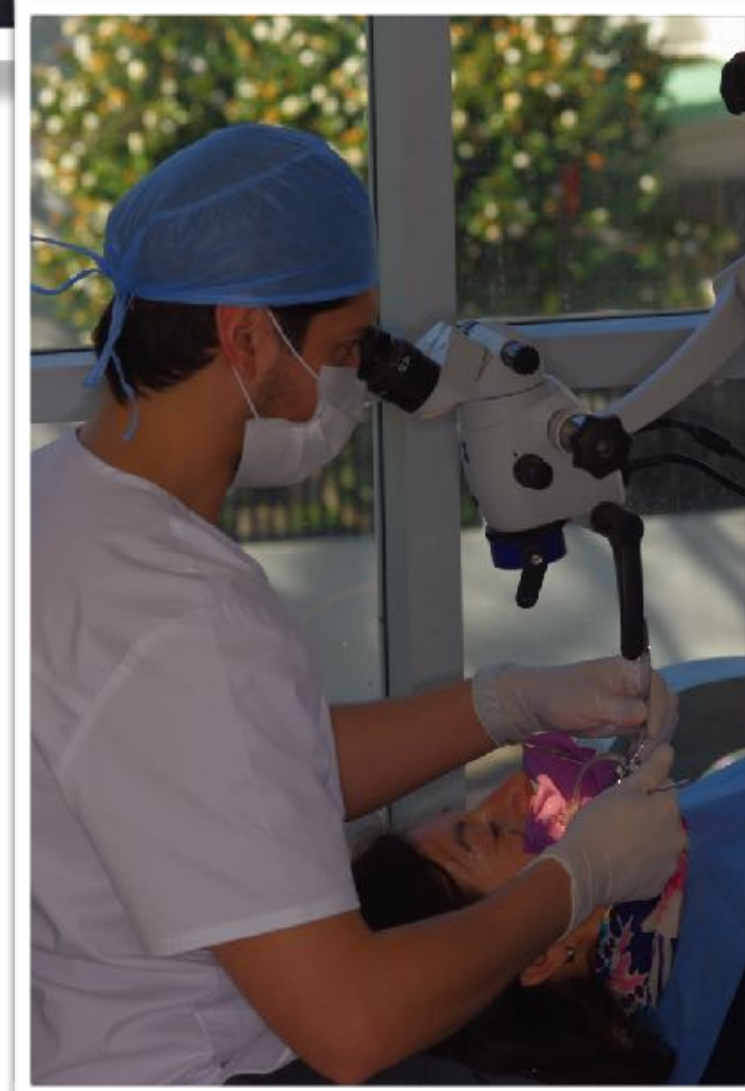
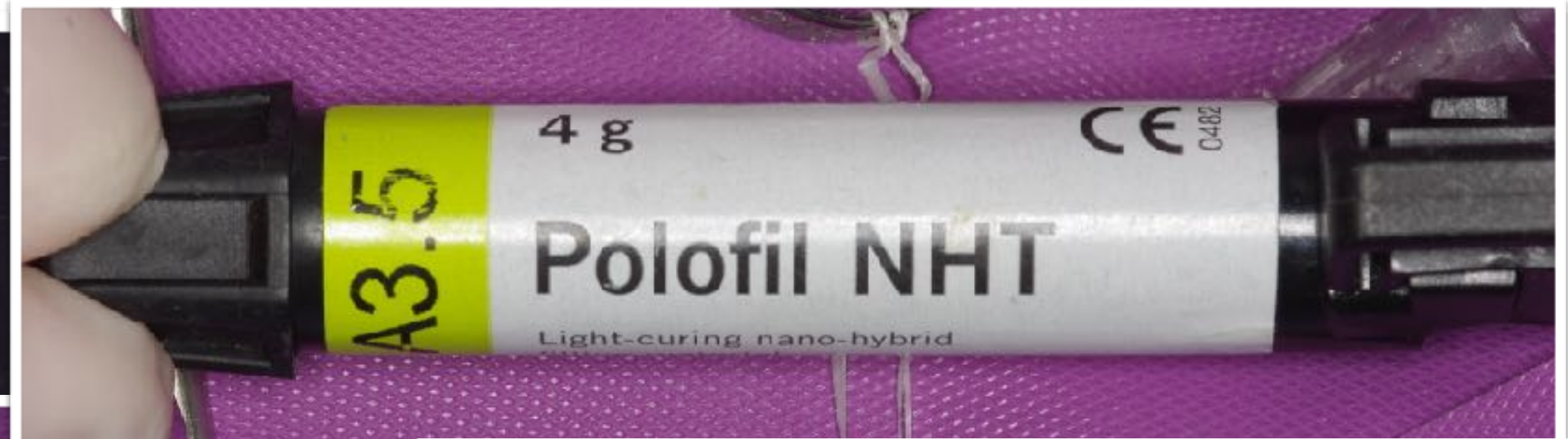
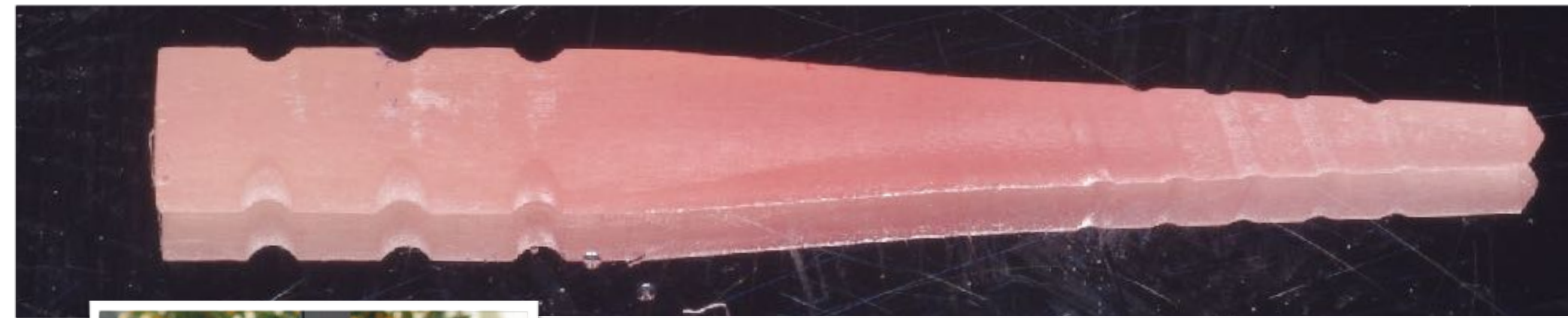

Universidad del Desarrollo
Facultad de Ciencias de la Salud
Odontología

CONCEPCIÓN (CHILE) 2016

Alejandro Bertoldi Hepburn
2016